

Enusemere

Received at

Office,

18

Lloyd's Register of British and Foreign Shipping.

Warrington

(Report on Vessel No. 3969 Port Whitehaven)

No. 1150.a

SHIP FORGINGS OR CASTINGS.

The words FORGINGS or CASTINGS, IRON or STEEL, should be struck out as may be required.

I have to report that the undermentioned Iron or Steel Forgings or Castings, manufactured by

Messrs R & Bagnall Son

of Bolton

for the Vessel No. 93, being built by Messrs R Williamson Son

of Warrington

have been inspected by me as set forth below, and found

to be, so far as can be seen, sound.

Mark on Forgings.

Lloyd's

No. 1150.a

16.6.

Hugh Cameron

London

5/1/89

	STERN FRAME.	RUDDER FRAME.	STEM.
Material* - - -	Scrap iron	Scrap iron	Scrap iron
How made - - -	Forged	Forged	Forged
Dimensions - - -	10" x 2 3/4"	6 3/4" - 4 1/2"	10" x 2 3/4"
Progress on Inspection -	Forged & Smithed	Forged & Smithed	Forged
Dates when Inspected	July 7-15-21-26 & Aug 7-15 23-28/89	Oct 5-9-14-19-26-30/89	July 21/89

SKETCHES OF FRAMES SHEWING POSITION AND DESCRIPTION OF WELDS OF FORGINGS, OR PARTICULARS OF TESTS APPLIED TO CASTINGS.

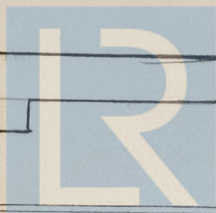
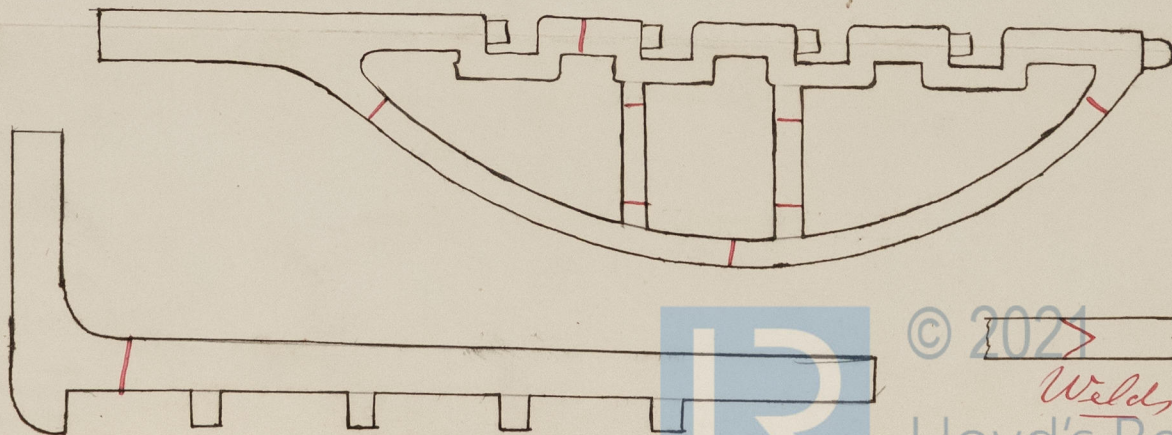

© 2021

Welds

Lloyd's Register Foundation

1150

[T.&S. - 2000 - 5,383 - Trans. Ink.]

* If of Iron, state whether scrap or puddled Iron.

WHN1040-0039*