

Ltr: to Whitehaven
19/10/82.

No. of report 3636
S. S. 'Scale Force'

C.B. 19/10/82

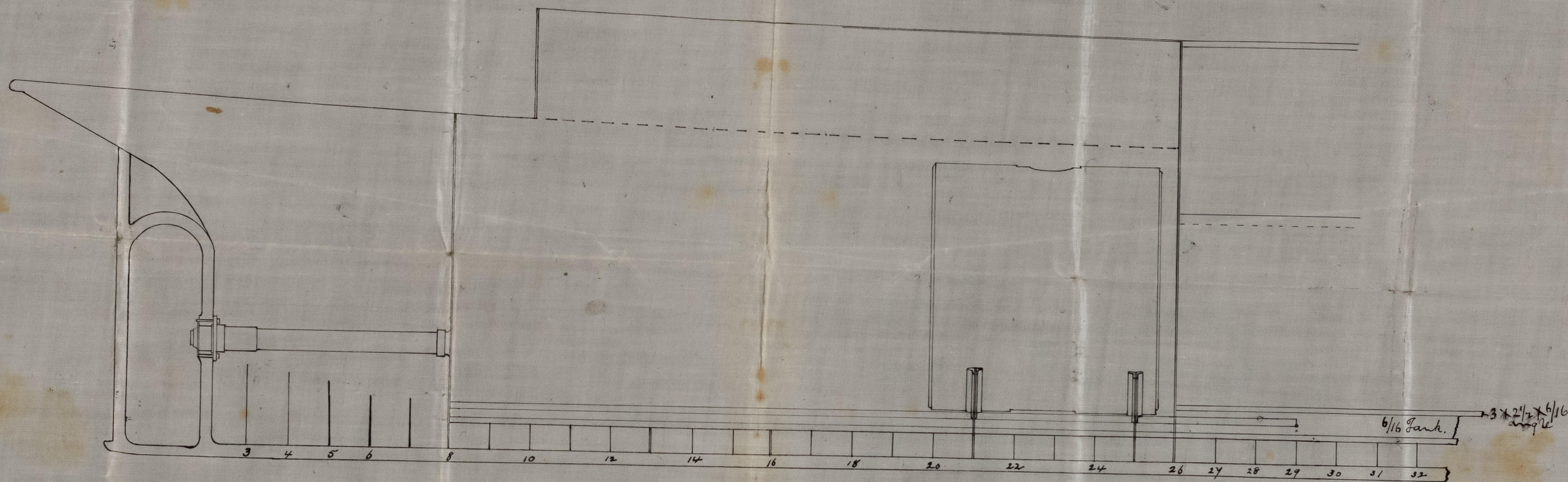

Section through Centre Keelson.

4 x 3 1/2 x 9/16
8 1/2 x 6/16 + 7/16
3 x 3 x 6/16

SS Norway. Scale 1/4" = 1 foot.

B. Williamson & Son
Workington
Oct. 16. 1882.

J.H.
19/10/82



© 2021

Lloyd's Register
Foundation