

S/S: Saint Tropez  
 Section Lower Mast..

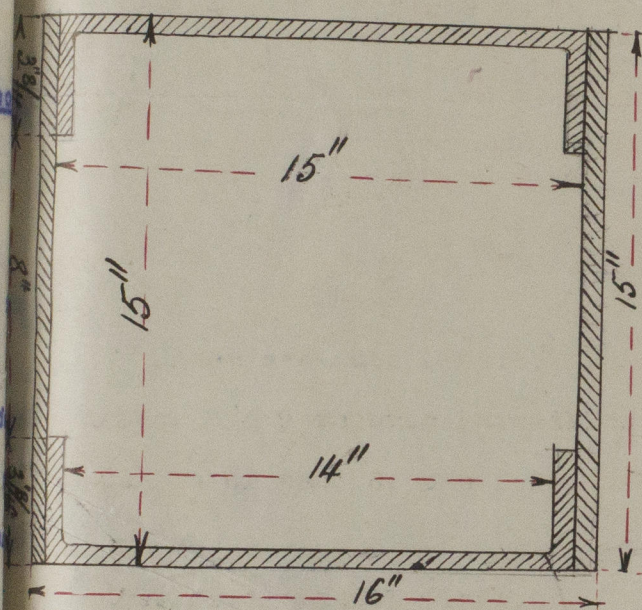

Marseilles 1<sup>th</sup> April 1920.

Present high of forward and aft masts (or derrick posts) from Weather deck to top 30 feet..

Proposed to prolong with wood spar another 3 feet with sufficient stays as required.



© 2021

Lloyd's Register  
 Foundation