

SMITH'S DOCK CO L^{TD}.

N^o 995.

S/S. JOLLY GIRLS.

MIDSHIP SECTION AS BUILT.

RETAIN

© 2019



Lloyd's Register
Foundation

W987-0300

M. V. "JOLLY GIRLS." No 995.

SECTION AT R. Q. DECK.

LENGTH B.P. 158'-0" ; BREADTH M.L.D. 26'-10 1/2" ; DEPTH M.L.D. TO UPPER D.K. 10'-6"
 " " " R.Q. D.K. 14'-0"

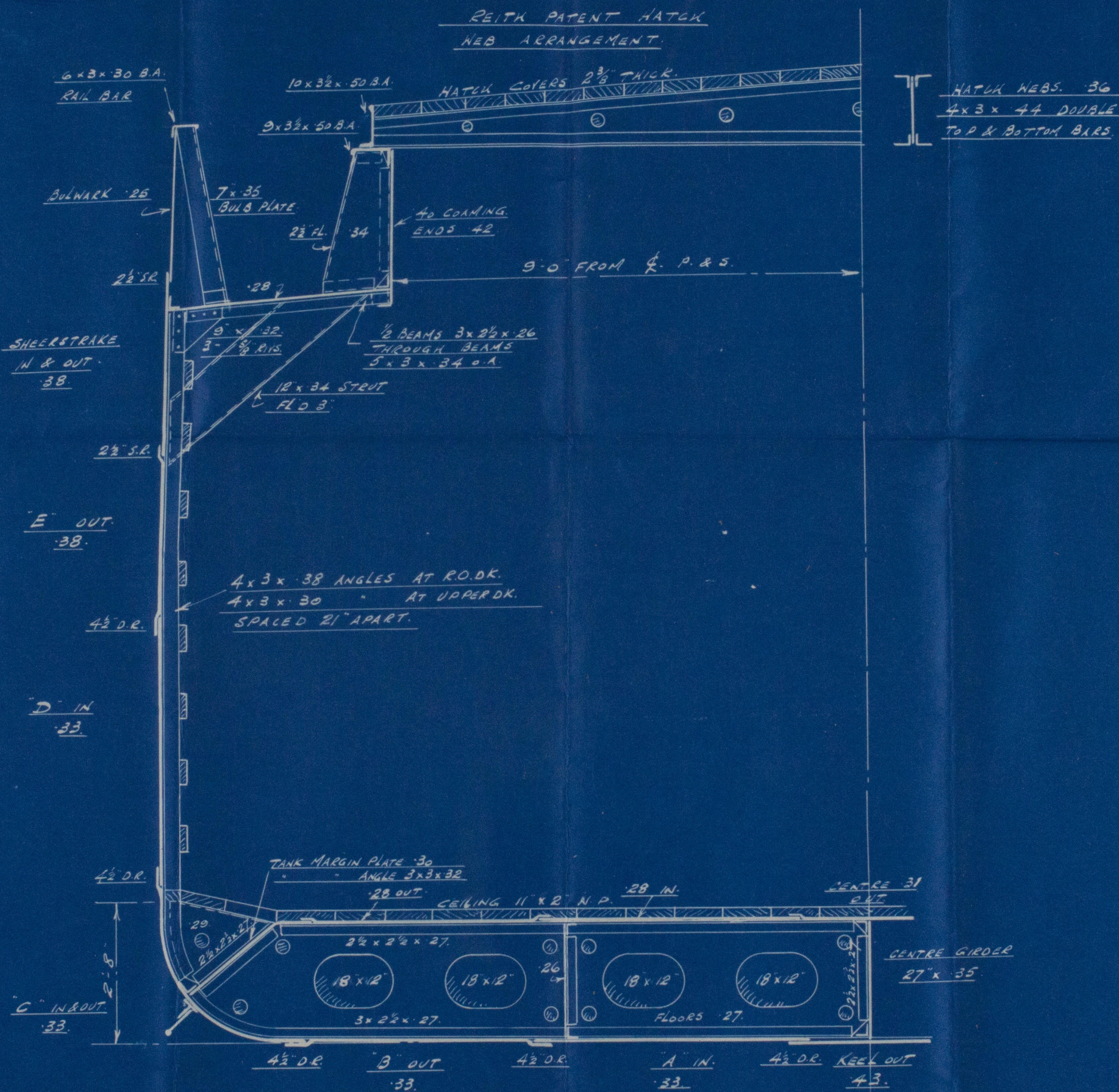
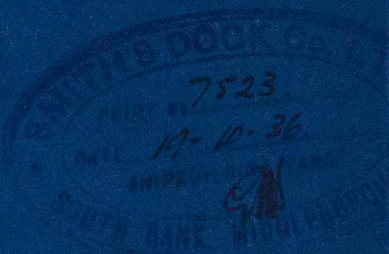

© 2019

Reynolds Register
 Foundation

14751-0300