

Lloyd's Register of Shipping.

SURVEYS FOR FREEBOARD.—STEAM SHIPS.

PARTICULARS RELATING TO ALL STEAM SHIPS EITHER FLUSH DECKED, OR WITH TOP GALLANT FORECASTLES, SHORT POOPS AND BRIDGE HOUSES DISCONNECTED, OR WITH TOP GALLANT FORECASTLES HAVING LONG POOPS, OR RAISED QUARTER DECKS CONNECTED WITH BRIDGE HOUSES, OR OTHERWISE.

Port of Survey
Date of Survey *White building*
Name of Surveyor *M. Malcolm*

Ship's Name. *Sit. S. "Holme Force"* Port of Registry and Nationality. *Whitehaven British* Official Number. *134950* Gross Tonnage. *839.88* Date of Build. *1900* Particulars of Classification. *+100A1 (Contemplated)*

Registered dimensions from Ship's Register.	LENGTH.	BREADTH.	DEPTH.	UNDER DECK TONNAGE.
	<i>216.0</i>	<i>34.2</i>	<i>13.6</i>	<i>839.88</i>
Length on LOADLINE.	<i>215.0</i>	Frame Depth <i>6</i> Rule <i>4</i> Sheer <i>+0.73</i>	Ceiling <i>fits</i> Peak <i>incl.</i>	
CORRECTED DIMENSIONS.	<i>215.0</i>	<i>34.2</i>	<i>14.33</i>	<i>840.23</i>

Moulded Depth as measured..... *15'-9"*
Addition for Keel below base line for draught record..... *one* inches.

NOTE.— If the depth is measured when vessel is adrift, the details of measurement should be reported.

Co-efficient of fineness..... *.80.791*
Any modification necessary [Para. 4 (a) to (e)]* *C.D.B.*
Co-efficient as corrected..... *.78.77*

CORRECTION FOR LENGTH.
Length of Ship on Loadline..... *215.0*
Length in Table *189.0*
Difference *26.0*
Correction for 10ft., Table A. *1.0* Table C.
× Difference divided by 10 *2.6* (if required.)
If $\frac{1}{10}$ ths length covered divide by 2 *1.3* *+1 1/4"*

Sheer { Stem..... *81* } *123 ÷ 2 = 61.5* ... Mean *36 126.23*
at { Sternpost..... *42* } *.78*
Sheer at $\frac{1}{2}$ of the length from { Stem *42.9* } *63.5 ÷ 2 = 31.75* ... Mean
{ Sternpost..... *21.5* } *57.73 ÷ 2 = 28.865*
Gradual mean Sheer *57.73*
Standard mean Sheer [Table, Para. 18] *31.50* Correction
Difference..... *26.23 ÷ 4 = 6.56*
§ If limited as Para. 18 (f) *-6 1/2*

CORRECTION FOR IRON DECK.
Proportion covered, if less than $\frac{1}{10}$ ths length covered *3*
Thickness of usual wood deck, less stringer *-3*

Rise in Sheer { At front of bridge house..... *✓*
from amidships { [Para. 18 (e)] At after end of forecastle *✓*
Fall in Sheer { *÷ 2 =* *✓*
Para. 18 (d) { *✓*
Length uncovered Correction

CORRECTION FOR ROUND OF BEAM.
Breadth at Gunwale amidships..... *34-0*
Round of Beam *9*
Normal round..... *8 1/2*
Difference *2 ÷ 2 = 1*
Proportion of Deck uncovered (Para. 19) *.22* *✓ NIL*

ALLOWANCE FOR DECK ERECTIONS:—
Freeboard, Table C..... *0'-8 1/4"*
Correction for Length, if required (Para. 12, 13, and 14)
Freeboard by Table A, corrected for sheer, and for length, if required (Para. 11, 12, 13, and 14) *2 - 1 3/4*
Difference *1 - 5 1/2*
Percentage as below..... *67 66.85*
Correction for R. Q. Dk. if engine and boiler openings not covered by bridge house (Para. 11) *-1 1/2*
Allowance for Deck Erections *-11 1/4"*

Freeboard, Table A *2-8 1/4*
Correction for Sheer *-6 1/2*
Correction for Length *+1 1/4*
Allowance for Deck Erections *-11 1/4*
Correction for Round of Beam..... *✓*
Correction for fall in Sheer (if any)..... *✓*
Correction for Steel Deck (if required) *-3*
Additions for non-compliance with provisions of Para. 11 (d) and (e) *✓*
Other Corrections (if any) *✓*
Winter Freeboard *5 - 4 3/4*
Summer Freeboard *5 - 2 1/4*
Indian Summer Freeboard *✓*
N. A. Winter Freeboard *✓*

	Length.	Length allowed.	Height.
Forecastle.....	<i>30'-0"</i>	<i>26.28</i>	<i>7'-3"</i>
Bridge House.....	<i>13'-13"</i>	<i>13.12</i>	<i>7'-3"</i>
† Raised Qr. Dk.....	<i>128'-0"</i>	<i>128.00</i>	<i>46'-3"</i>
Poop.....	<i>✓</i>	<i>167.40</i>	<i>78</i>
Total		<i>215</i>	<i>779</i>
Length of Ship			
Corresponding percentage (Para. 11, 12, 13, or 14).....	<i>67.0</i>		

Correction necessary because clearside amidships, measured in accordance with the Statute is not taken at the intersection of the wood or steel deck with side. *✓*
Winter Freeboard from deck line..... *5 - 5 1/4*
Summer " " " " *5 - 3 1/4*
Indian Summer " " " " *✓*
N. A. Winter " " " " *✓*

FREEBOARD recommended amidships from centre of Disc to top of Statutory Deck Line, Wood (Steel) Deck:—
Fresh Water Line above centre of Disc
Indian Summer Line " " " "
Winter Line below " " " "
Winter North Atlantic Line " " " "

State dimensions of freeing port area on back of this form.
The Surveyor should state whether the fall in sheer as reported is measured relatively to the straight line of keel or to the water line. If measured relatively to water line the vessel's draft at time of survey, and also the usual load draft forward and aft should be reported.

† If the frames, skin planking, or ceiling are of unusual thickness the breadth of vessel to inside of ceiling should be reported if possible.
In vessels obtaining an allowance for deck erections under Para. 11 where the sheer drops abaft amidships the height of the R.Q.D. is to be taken from the level of the top of the amidships beam.
In vessels having poops and forecastles, it means the sheer measured at the stem and stern-post.
In vessels having poops and forecastles, it means the sheer measured at points distant from the stem and stern-post.

Do all the Frames extend to the top height in the Poop? ☒ Raised Quarter Deck? *Yes* Bridge House? *Yes*
 To what height do the Reverse Frames extend? *Steel*
 Has the ~~Poop or~~ Raised Quarter Deck an efficient ~~Iron~~ Bulkhead at the fore end? *Yes*
 Give particulars of the means for closing the openings in Bulkhead *no openings*
 Is the ~~Poop or~~ Raised Quarter Deck connected with the Bridge House? *yes* Has the Bridge House an efficient Bulkhead at the fore
 Give particulars of the means for closing the openings in Bulkhead *no openings*
 What is the thickness of the Bridge Front plating? *30* and Coaming plate? *34*
 Give scantlings and spacing of the Stiffeners *7 x 3 x .36 L @ 30"*
 Are bracket plates fitted at each end of the Stiffeners? *Brackettes & lugs* Are hor'l. brackets fitted connecting Bridge Bulk'd. with Bulwarks
 Has the Bridge House an efficient Iron Bulkhead at the after end? *Yes*
 How are the openings closed? *no openings*
 Is the Forecastle at least as high as the main or top-gallant rail? *Yes* Has the Forecastle an efficient Iron or Wood Bulk'd. at after
 Are the Engine and Boiler openings covered by a Bridge, Poop, Raised Quarter Deck, or enclosed by a Strong ~~Iron or~~ Steel Deckhouse? *Yes*
 If the openings are not so protected are the exposed parts of the Casings efficiently constructed? ☒
 Give thickness of plating; scantlings and spacing of Stiffeners
 What is the height of the exposed Casings? *7-0"* Are suitable means provided for closing all openings in them in bad weather?
 Are the Weather Deck Hatchways efficiently constructed and at least equal to the requirements of the Rules? Give particulars below:— *Yes*

Position.	<i>Pos. on Upper Deck</i>			<i>Pos. on R.Q. Deck</i>		
Size.	<i>38'-11" x 22'-0"</i>			<i>48'-11" x 22'-0"</i>		
Height above top of DECK	<i>4'-0"</i>			<i>3'-3"</i>		
COAMING Thickness	Sides.....			Sides.....		
	<i>.44</i>			<i>.44</i>		
SHIFTING BEAMS OR WEB PLATES	Ends.....			Ends.....		
	<i>.44</i>			<i>.44</i>		
* FORE AND AFTERS.	Number			Number		
	<i>17</i>			<i>9</i>		
	Section and Scantlings.....			Section and Scantlings.....		
HATCHES Thickness	<i>18 x .36</i>			<i>18 x .36</i>		
	<i>42 x 3 x .46 Ls.</i>			<i>42 x 3 x .46 Ls.</i>		
Remarks.....	Material.....			Material.....		
	<i>Steel</i>			<i>Steel</i>		
* FORE AND AFTERS.	Number			Number		
	<i>none</i>			<i>none</i>		
	Section and Scantlings.....			Section and Scantlings.....		
HATCHES Thickness	<i>none</i>			<i>none</i>		
	Material.....			Material.....		
Remarks.....	<i>2 1/2</i>			<i>2 1/2</i>		

* The depth of Fore and Afters should be stated from the underside of the hatches in all cases.

(If the sill of the lowest side scuttle will be less than 6 inches above the Indian Summer Load Line if assigned under tables, state vertical distance from top of keel to lower edge of lowest side scuttle.)

The following information is to be given in all Cases of vessels dealt with under Paras. 11, 12 (under 15 feet Moulded depth) and under S

What is the thickness of the Bridge Sheerstrake? *.44* Strake between Main and Bridge Sheerstrakes? *.30*

Delete the words { The Crew ~~are~~ are not, berthed in the bridge house.
 that do not apply { The arrangements to enable them to get backwards and forwards from their quarters ~~are~~ are not satisfactory

Length of Bulwarks in well

Area of Freeing Ports required by Para. 11 (e) each side of vessel = *143-10 1/2* *44-5 1/4* *are.*

Ft. Tenths. Ft. Tenths. No. = *10.9* Sq. ft.

U. Sh. well. 2.75 x 1.5 x 3

Freeing Ports (each side of vessel) = *12.375* Sq. ft.

R.Q. Sh. 3.0 x 1.75 x 3

(in well.)

For clean only

Total deficiency or excess = *1.475* Sq. ft.

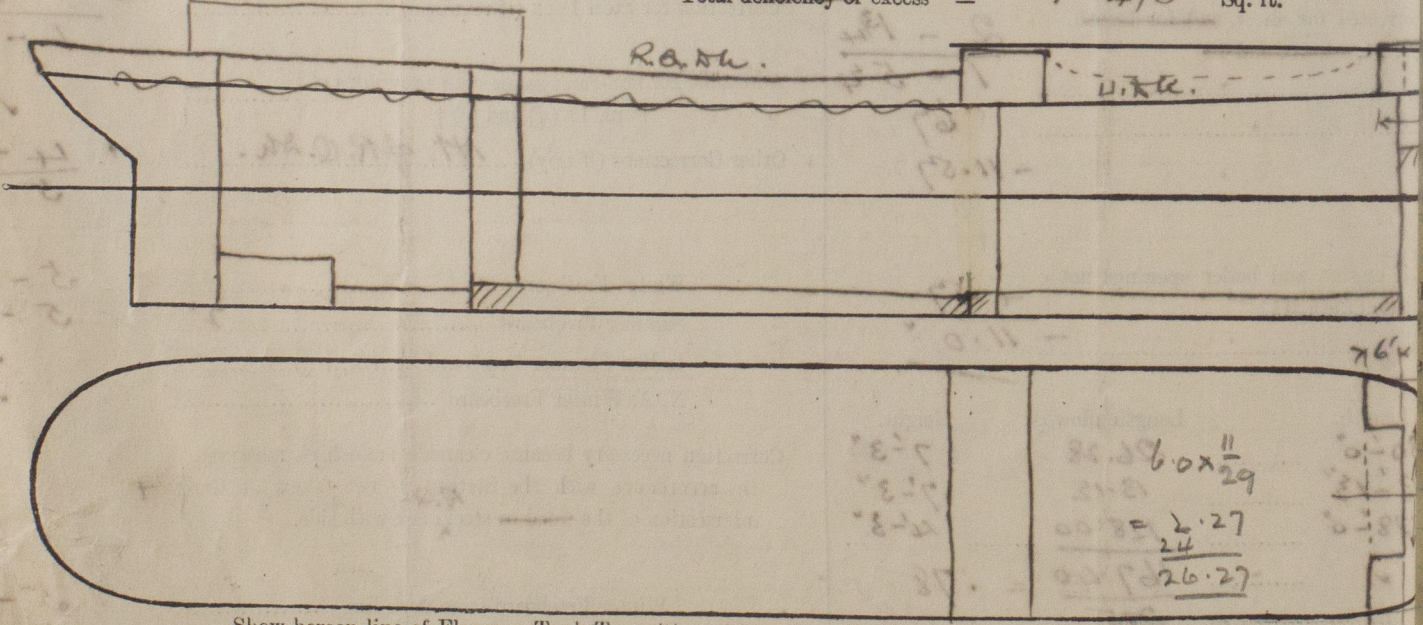

Show hereon line of Floors or Tank Top with position of any Breaks in same; also height of Peak Tank tops, &c., &c.

State any special features in the construction of the Vessel

Builder's name and yard number *Goole S.B. & R. Co (1927) Ltd. No. 286.*

Names of sister vessels

Owners *West Coast Shipping Co. Ltd.*

Address

Fee £ *4* : *3* : *4*

Received by me

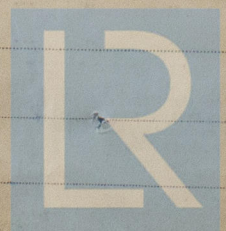

© 2020

Lloyd's Register Foundation