

# Lloyd's Register of Shipping.

## SURVEYS FOR FREEBOARD.—STEAM SHIPS.

25842

PARTICULARS RELATING TO ALL STEAM SHIPS EITHER FLUSH DECKED, OR WITH TOP GALLANT FORECASTLES, SHORT POOPS AND BRIDGE HOUSES DISCONNECTED, OR WITH TOP GALLANT FORECASTLES HAVING LONG POOPS, OR RAISED QUARTER DECKS CONNECTED WITH BRIDGE HOUSES, OR OTHERWISE.

Port of Survey Port Glasgow

Date of Survey Built under Special Survey

Name of Surveyor Robert Howie

Ship's Name. <u>S.S. ARGOWAN</u> <u>Wm. Hamilton &amp; Co. Ltd. 304</u>	Port of Registry and Nationality. <u>Glasgow</u> <u>British</u>	Official Number. <u>142259</u>	Gross Tonnage.	Date of Build. <u>1918</u>	Particulars of Classification. <u>+100A1 (contemplated)</u> <u>(long framing)</u>
Number in Register Book					

Registered dimensions from Ship's Register.	LENGTH.	BREADTH.	DEPTH.	UNDER DECK TONNAGE.
	<u>405.1</u>	<u>52.60</u>	<u>27.40</u>	<u>4928.18</u>
Length on LOADLINE.	<u>404.6</u>	<u>52.18</u>	<u>29.12</u>	<u>4928.18</u>
CORRECTED DIMENSIONS.	<u>404.6</u>	<u>52.18</u>	<u>29.12</u>	<u>4928.18</u>

Moulded Depth as measured..... 30' 3"

NOTE.—If the depth is measured when vessel is afloat, the details of measurement should be reported.

Addition for Keel below base line for draught record... 2 1/4 inches.

### CORRECTION FOR LENGTH.

Length of Ship on Loadline.....	<u>404.6</u>
Length in Table .....	<u>363</u>
Difference .....	<u>41.6</u>
Correction for 10ft., Table A. ....	<u>1.5</u>
Table C. ....	<u>.8</u>
× Difference divided by 10 .....	<u>6.34</u> (if required.)
If 1/10ths length covered divide by 2	<u>3.32</u>
	<u>+ 6 1/4</u>
	<u>+ 3 1/4</u>

### CORRECTION FOR IRON DECK.

Proportion covered, if less than 1/10ths length covered .....	<u>49.33</u>
Thickness of usual wood deck, less stringer .....	<u>3 1/2</u> = <u>- 1 3/4</u>

### CORRECTION FOR ROUND OF BEAM.

Breadth at Gunwale amidships.....	<u>50'</u>
Round of Beam .....	<u>12 1/2"</u>
Normal round.....	<u>12 1/2"</u>
Difference .....	<u>✓ ÷ 2 =</u>
Proportion of Deck uncovered (Para. 19) .....	

NOTE.—The round of beam should be reported on the full breadth of vessel at the gunwale.

Co-efficient of fineness..... 80

Any modification necessary { yes. full. 0.3 - 0.2

[Para. 4 (a) to (e)]\*

Co-efficient as corrected ..... 78

Sheer { Stem..... 126 } 189 ÷ 2 = 94.5 ...Mean  
at { Sternpost ... 63 }

Sheer at 1/2 of the length from { Stem 69 } 104 ÷ 2 = 52 ...Mean  
Sternpost 35 } 55 = 94.5

Gradual mean Sheer ..... 94.5

Standard mean Sheer [Table, Para. 18] ..... 50.46 Correction

Difference..... 44.04 ÷ 4 = 11.01

§ If limited as Para. 18 (f)..... - 11"

Rise in Sheer { At front of bridge house.....  
from amidships {  
[Para. 18 (e)] { At after end of forecastle .....

¶ Fall in Sheer {  
Para. 18 (d) } ÷ 2 =  
Length uncovered .....

Correction

### ALLOWANCE FOR DECK ERECTIONS:—

Freeboard, Table C.....	<u>4- 6 1/4</u>
Correction for Length, if required (Para. 12, 13, and 14) .....	<u>+ 3 1/4</u>
	<u>4- 9 1/2</u>
Freeboard by Table A, corrected for sheer, and for length, if required (Para. 12, 13, and 14) }	<u>4- 4</u>
Difference .....	<u>2- 6 1/2</u>
Percentage as below.....	<u>31.53</u>
	<u>31.53 × 30.5 = 9.62</u>

Correction for R. Q. Dk. if engine and boiler openings not covered by bridge house (Para. 11) ✓

Allowance for Deck Erections ..... 9 1/2

	Length.	Length allowed.	Height.
Forecastle.....	<u>43.6</u>	<u>43.6</u>	<u>8'</u>
Bridge House .....	<u>120.0</u>	<u>120.0</u>	<u>8'</u>
† Raised Q. Dk.....			
Poop.....	<u>36.0</u>	<u>36.0</u>	<u>8'</u>
Total .....	<u>199.6</u>	<u>199.6</u>	<u>49.33</u>
Length of Ship .....	<u>404.6</u>		

Corresponding percentage {  
(Para. 11, 12, 13, or 14) } 31.53%

FREEBOARD recommended amidships from centre of Disc to top of Statutory Deck Line, Wood (Iron) Deck:—

Fresh Water Line	above centre of Disc	...
Indian Summer Line	" " "	...
Winter Line	below " "	...
Winter North Atlantic Line	" " "	...

Winter Freeboard .....	<u>6- 4 3/4</u>
Summer Freeboard .....	<u>5- 11 1/4</u>
Indian Summer Freeboard .....	<u>5- 8 3/4</u>
N. A. Winter Freeboard .....	<u>✓</u>

Correction necessary because clearside amidships, measured in accordance with the Statute is not taken at the intersection of the wood or iron deck with side. + 1 3/4

Winter Freeboard from deck line .....	<u>6- 6 1/2</u>
Summer " " " " .....	<u>6- 1</u>
Indian Summer " " " " .....	<u>5- 4 3/4</u>
N. A. Winter " " " " .....	<u>✓</u>

† State dimensions of freeing port area on back of this form.

¶ The Surveyor should state whether the fall in sheer as reported is measured relatively to the straight line of keel or to the water line. If measured relatively to water line the vessel's draft at time of survey, and also the usual load draft forward and aft should be reported.

If the frames, skin planking, or ceiling are of unusual thickness the breadth of vessel to inside of ceiling should be reported if possible.  
† In vessels obtaining an allowance for deck erections under Para. 11 where the sheer drops abaft amidships the height of the R.Q.D. is to be taken from the level of the top of the amidship beam.  
In flush-decked vessels the total standard mean sheer means the sheer measured at the stem and sternpost. In vessels having poops and forecastles, it means the sheer measured at the stem and sternpost, one eighth of the vessel's length from stem and sternpost.

Marking Form  
recd 17/8/32

RECEIVED 24 JAN 1925

MARKING REPORT

3-7-22

Lloyd's Register  
MARKING REPORT  
RECEIVED 11/6/18  
W 982-6301



Do all the Frames extend to the top height in the Poop? *Longitudinal framing.*  
 To what height do the Reverse Frames extend? *5 ft.*  
 Has the Poop or Raised Quarter Deck an efficient Bulkhead at the fore end? *Yes.*  
 Give particulars of the means for closing the openings in Bulkhead *Strong hinged steel doors.*  
 Is the Poop or Raised Quarter Deck connected with the Bridge House? *No.*  
 Give particulars of the means for closing the openings in Bulkhead *Strong hinged steel doors.*  
 What is the thickness of the Bridge Front plating? *40* and Coaming plate? *44*  
 Give scantlings and spacing of the Stiffeners *8 x 3 1/2 x 60 B.A. spaced 30" apart.*  
 Are bracket plates fitted at each end of the Stiffeners? *Yes.*  
 Has the Bridge House an efficient Bulkhead at the after end? *Yes.*  
 How are the openings closed? *Shifting boards, full height, fitted in channels riveted to bulkhead.*  
 Is the Forecastle at least as high as the main or top-gallant rail? *Yes.*  
 Has the Forecastle an efficient Bulkhead at the after end? *Yes.*  
 Are the Engine and Boiler openings covered by a Bridge, Poop, Raised Quarter Deck, or enclosed by a Strong Iron or Steel Deckhouse? *Covered by a Bridge House.*  
 If the openings are not so protected are the exposed parts of the Casings efficiently constructed?  
 Give thickness of plating; scantlings and spacing of Stiffeners  
 What is the height of the exposed Casings?  
 Are suitable means provided for closing all openings in them in bad weather? *Yes.*  
 Are the Weather Deck Hatchways efficiently constructed and at least equal to the requirements of Section 28 of the Rules for 1904-5? Give particulars below:—

Position and Size.	N <sup>o</sup> 1 24' x 16'		N <sup>o</sup> 2 4 36' x 16'		N <sup>o</sup> 3 10' x 16'		N <sup>o</sup> 5 30' x 16'			
Item.	Ship.	Rule.	Ship.	Rule.	Ship.	Rule.	Ship.	Rule.	Ship.	Rule.
COAMING.										
Height above top of DECK	30'		30"		30'		30'			
Thickness { Sides.....	44		54		44		50			
Ends.....	40		40		40		40			
SHIFTING BEAMS OR WEB PLATES.										
Number.....	4		6		1		5			
Section and Scantlings.....	36 x 40		36 x 40		36 x 40		36 x 40			
Material.....	Steel.		Steel.		Steel.		Steel.			
* FORE AND AFTERS.										
Number.....	<i>No fore and afters.</i>									
Section and Scantlings.....										
Material.....										
HATCHES Thickness.....	<i>All hatches solid 3" W. Pine.</i>									
Remarks.....										

\* The depth of Fore and Afters should be stated from the underside of the hatches in all cases.  
 (If the sill of the lowest side scuttle will be less than 6 inches above the Indian Summer Load Line if assigned under the tables, state vertical distance from top of deck at side amidships to lower edge of lowest side scuttle.)

The following information is to be given in all Cases of vessels dealt with under Paras. 11, 12 (under 15 feet Moulded depth) and under Shelter Deck Rules.

What is the thickness of the Bridge Sheerstrake?

Strake between Main and Bridge Sheerstrakes?

Delete the words { The Crew ~~are~~, are not, berthed in the bridge house.

that do not apply { The arrangements to enable them to get backwards and forwards from their quarters are, ~~are~~ satisfactory.

Length of Bulwarks in well

Area of Freeing Ports required by Para. 11 (e) each side of vessel =

Sq. ft.

Ft. Tenths. Ft. Tenths. No.

x x  
x x

Freeing Ports  
(each side of vessel)

Sq. ft.

Total deficiency or excess =

Sq. ft.

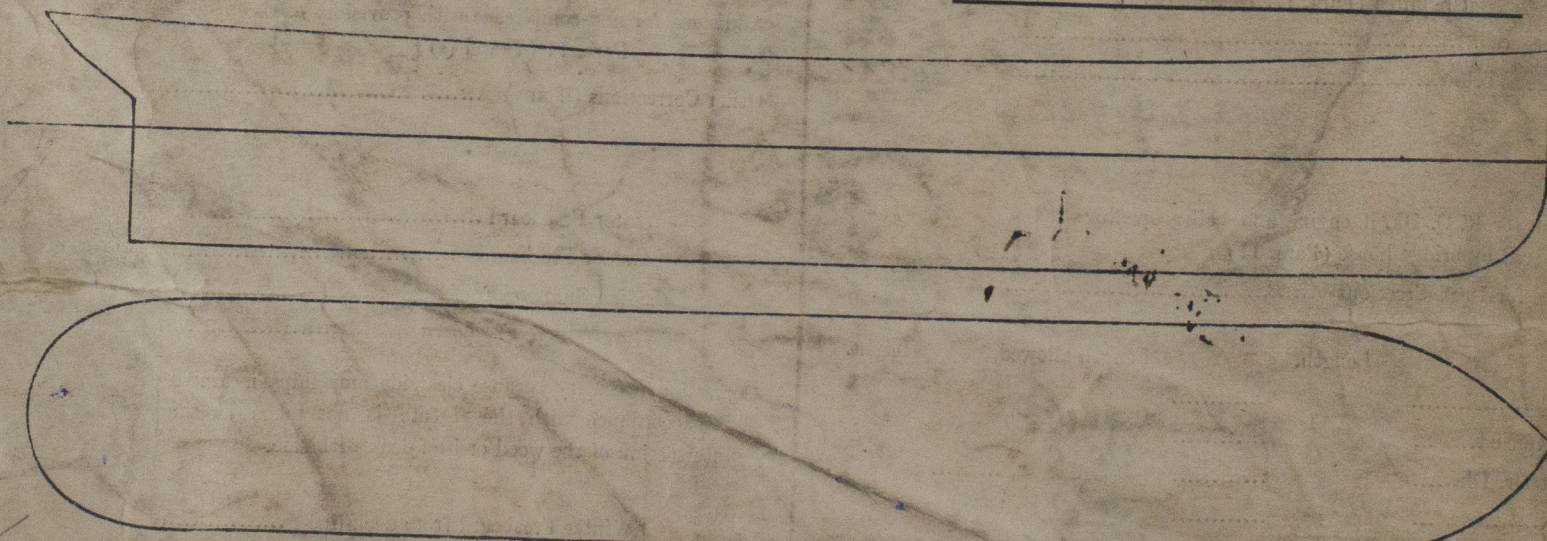

Show hereon line of Floors or Tank Top with position of any Breaks in same; also height of Peak Tank tops, &c., &c.

State any special features in the construction of the Vessel *This vessel has been built in accordance with the approved plans (2) forwarded herewith. Freeboard request form enclosed. This is a sister vessel to the B.S. "Ardgoil", Greenock Report N<sup>o</sup> 19174.*

Owners *Messrs Lang & Fulton Ltd*

Address *Greenock.*

Fee £ *7* : *7* : *0.* Received by me



© R.M.S. 1914

Lloyd's Register Foundation