

(LLOYDS REGISTER.)

G. R. 130
Lloyds.

VESSELS OF 100 TONS AND UPWARDS.

These particulars are supplied by the Registrar General of Shipping and Seamen for the sole use of Lloyds Register of British and Foreign Shipping.

Signal Letters (if any) _____

Official Number.	Name of Ship.	No., Date, and Port of Registry.
122931	Amy.	10/1905. Fleetwood

No., Date, and Port of Previous Registry (if any). Nil.

Whether British or Foreign Built.	Whether a Sailing or Steam Ship; and if a Steam Ship how propelled.	Where Built.	When Built.	Name and Address of Builders.
British	Steam Screw.	Goole	1905.	Goole Shipbuilding & Repairing Co Ltd Goole.

Number of Decks ...	One	Length from fore part of stem, under the bowsprit, to the aft side of the head of the stern post ...	Feet.	Tenths.
Number of Masts ...	Two	Length at quarter of depth from top of weather deck at side amidships to bottom of keel ...	125	0
Rigged ...	Ketch.	Main breadth to outside of plank ...	22	0
Stern ...	Elliptical	Depth in hold from tonnage deck to ceiling at midships ...	12	12
Build ...	blencher	Depth in hold from upper deck to ceiling at midships, in the case of three decks and upwards ...		
Galleries ...	—	Depth from top of beam amidships to top of keel ...		
Head ...	—	Depth from top of deck at side amidships to bottom of keel		
Framework and description of vessel ...	Steel Trawler	Round of beam ...	—	5
Number of Bulkheads ...	Three	Length of engine room (if any) ...	31	8
Number of water ballast tanks, and their capacity in tons ...	—			

PARTICULARS OF DISPLACEMENT.

Total to quarter the depth from weather deck } at side amidships to bottom of keel ... }	tons.	Ditto per inch immersion at same } depth ... }	tons.
---	-------	---	-------

PARTICULARS OF ENGINES (if any).

No. of Engines.	Description.	Whether British or Foreign made.	When made.	Name and Address of Makers.	No. of and Diameter of Cylinders.	Length of Stroke.	N. H. P. I. H. P. Speed of Ship.
One Set.	Triple Compound Vertical direct acting Condensing Engines. Boilers. Number.....One Iron or SteelSteel. Pressure when loaded 180 lbs.	British	Engines. 1905. Boilers. 1905.	Earles Shipbuilding & Engineering Co. Ltd. Hull.	Three 12" 20" 32"	24"	52 400 10 Knots

PARTICULARS OF TONNAGE.

GROSS TONNAGE.	No of Tons.	DEDUCTIONS ALLOWED.	No. of Tons.
Under Tonnage Deck ...	209.95	On account of space required for propelling power	117.44
Closed-in spaces above the Tonnage Deck, if any		On account of spaces occupied by Seamen or Apprentices, and appropriated to their use, and kept free from goods or stores of every kind, not being the personal property of the Crew	21.31
Space or spaces between Decks ...		These spaces are the following, viz.:— Forecastle Cabins	
Poop ...	3.35	Deductions under Section 79 of the Merchant Shipping Act, 1894, as follows:— Master 1.72 Boon Stores 3.50	5.22
Forecastle ...		Cubic Metres	
Round House ...	9.98	631.88	
Other closed-in spaces, if any, as follows:—		407.44	
Spaces for machinery, and light, and air, under Section 78 (2) of the Merchant Shipping Act, 1894, if required.		224.44	
Gross Tonnage ...	223.28	Total Deductions ...	143.97
Deductions, as per Contra ...	143.97		
Registered Tonnage ...	79.31		

Name of Master George Clarkson

Certificate of { Service No. 3719.
Competency No.

No. of Owners

Name, Residence, and Description of Managing Owner if there are more owners than one.

J. Mass & Son Limited of Dock Street, Fleetwood - Sixty-four shares.
James Herbert Mass of Dock Street, Fleetwood - Manager.

Dated 9th September 1905.

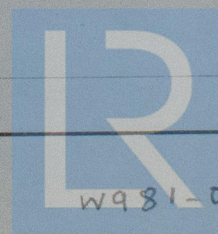

© 2020

Lloyd's Register
Foundation