

30.12.09.
18.1.10
12.2.10
11.8.10
17.5.11
18.7.11

BRIDGE DK
449)
SHADE D



T.S.S. N° 439. 1449.

DIMENSIONS $390' 0'' \times 49' 11\frac{1}{2}'' \times 24' 0''$ ⁶ TO U.D.

ALEX. STEPHENSON & SONS
GLASGOW.
27 DEC 1909
 $\frac{2}{4}$

Messrs A. Stephen & Son
No 439 & 449
390 ft Steamer

Profile & DH Plans.

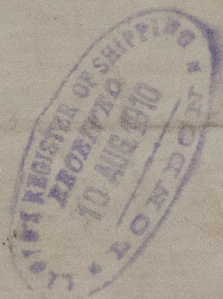
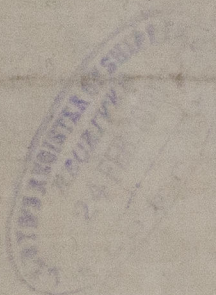
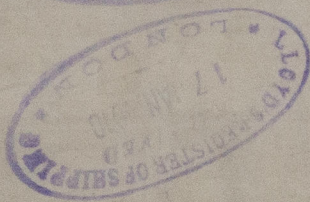
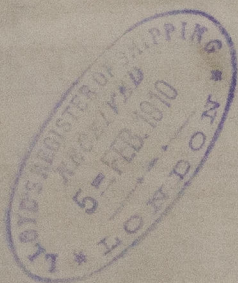
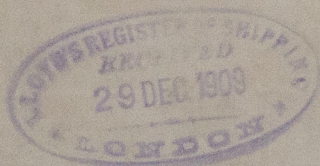

"Abhona"
Geo 29453,

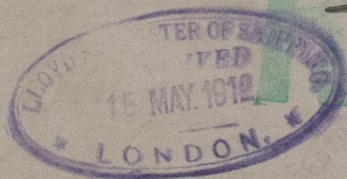

"Aronda" 2021

GLASGOW REPORT No. 3/420

Lloyd's Register
Foundation

W 971-0026