

3.4.01

Proposed to
use single angle bar
 $3" \times 2\frac{1}{2}" \times 6/20"$
 $\frac{1}{16}" \times 3" \times \frac{7}{16}"$
 $4\frac{1}{2}" \times 3" \times \frac{7}{16}"$

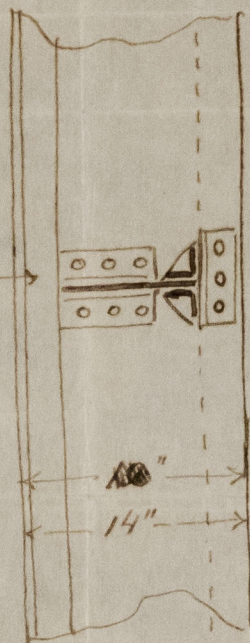

Brackets of about
2' length on each
side of frame fitted
between stringer
angle bars.

Connection of stringer to web frames
in fore body of S.S. No. 108.

C.B.

3.4.01.



© 2021

Lloyd's Register
Foundation

W962-0164

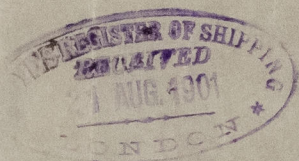

At Ballesteras in
Grand No 108
Port of Rotterdam
Report No 3231
Sketch of rule from

W962-0164



© 2021

Lloyd's Register
Foundation