

No 158.

MIDSHIP SECTION.

DIMENSIONS. 175'-0" B.P. x 28'-0" Ex x 13'-6" M.H. MNDK.

TO CLASS 100. A.I. LLOYDS.

SCALE 1/2" = 1 FOOT.

NUMERALS.

DEPTH M.H.	= 13.50'
BREADTH M.H.	= 27.86'
TRANSVERSE NUMBER	= 41.36
LENGTH	= 175'
LONGITUDINAL No	= 7238.00
DEPTH TO LENGTH	= 12.96 TO MAIN DECK.
" " "	= 9.80 TO QUARTER DECK.
" " "	= 11.00 TO MAIN DECK.
" " "	= 15.25 TO QUARTER DECK.

EQUIPMENT.

LONGITUDINAL No	= 7238	= 7238
RAISED QUARTER DECK	99.47 x 4.25	= 422.74
BRIDGE HOUSE	12.83 x 7.0	= 89.81
FORECASTLE	24.2 x 6.75	= 163.35
CASING	51.33 x 6.66	= 341.92
EQUIPMENT NUMBER	= 8021.53	

2 BOWERS STOCKLESS	14 1/2 CWTs EACH
1 " "	12 1/2 CWTs EACH
1 STREAM EX STOCK	4 1/2 CWTs
1 KEDGE	2 CWTs
195 FATHOMS	1 3/16" STUD LINK CABLE
60 "	3" STEEL WIRE
75 "	2 1/2" " "
90 "	6" HAWSER.

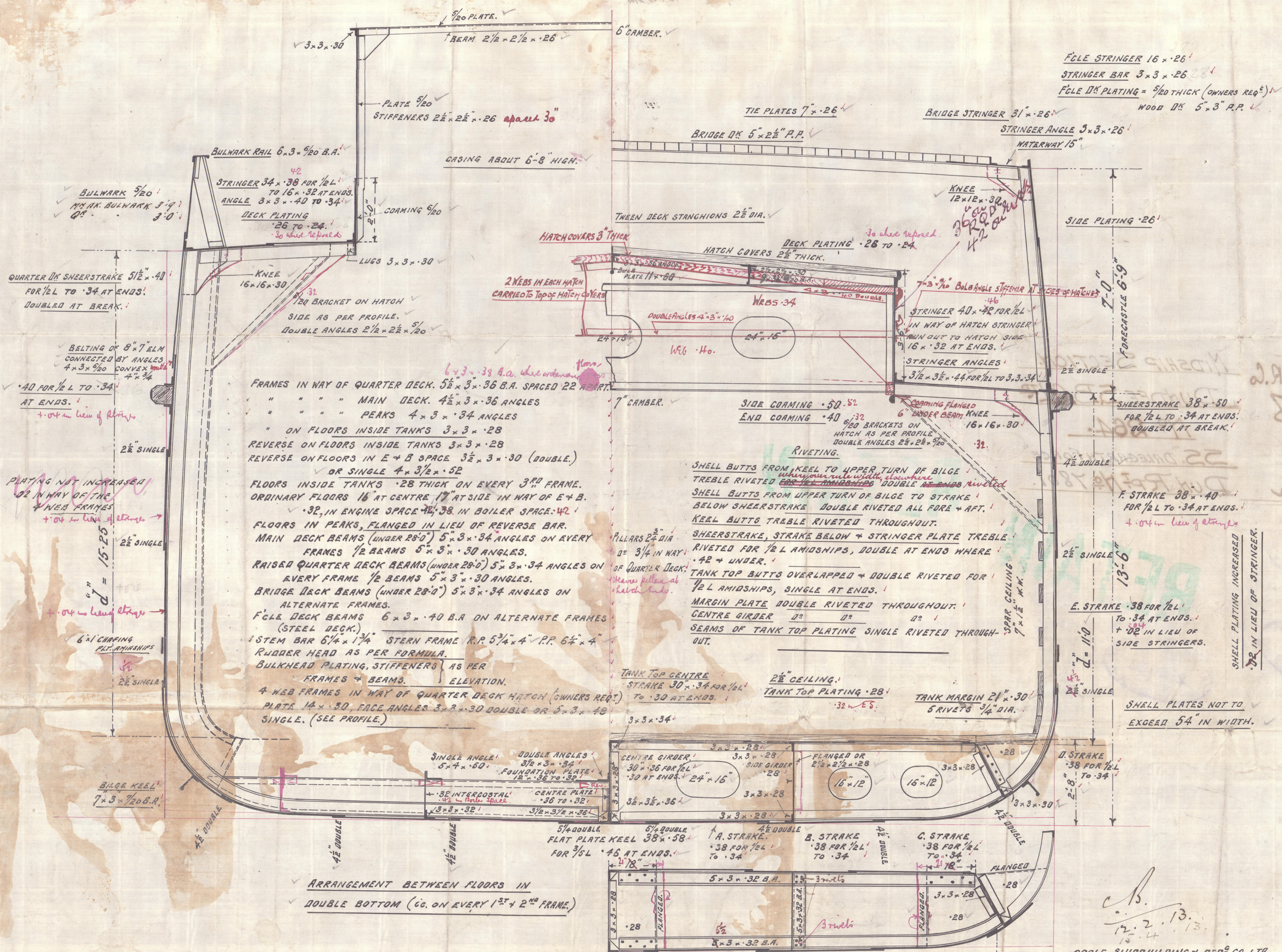

FOLE STRINGER 16 x 26
STRINGER BAR 3 x 3 x 26
FOLE DECK PLATING = 5/16" THICK (OWNERS REQ.)
WOOD DECK 5 x 3 A.P.

SIDE PLATING 28'

FORECASTLE 6'-9"

SHEERSTRAKE 38 x 50
FOR 1/2 L TO 3/4 AT ENDS.
DOUBLED AT BREAK.

F. STRAKE 38 x 40
FOR 1/2 L TO 3/4 AT ENDS.
+ 02 in lieu of stringer.

E. STRAKE 38 FOR 1/2 L
TO 3/4 AT ENDS.
+ 02 IN LIEU OF
SIDE STRINGERS.

D. STRAKE 38 FOR 1/2 L
TO 3/4

SHELL PLATES NOT TO
EXCEED 54" IN WIDTH.

SPR. CEILING 7 x 1/2 W.W.

TANK TOP CENTRE
STRAKE 30 x 34 FOR 1/2 L
TO 3/4 AT ENDS.

TANK TOP PLATING 28'
32' ES.

TANK MARGIN 21 x 30
5 RIVETS 3/4" DIA.

GOOLE SHIPBUILDING & REPAIRING CO. LTD.
VICTORIA SHIPYARD.

© 2020

Lloyd's Register
Foundation

wago-0103

Goole S. B. R. Co

No. 158

Dundee 264

Section

MIDSHIP SECTION.

DUNDEE S.B. & L^{TD}

No 264.

SS. "DALEGARTH FORCE"

DUN. R.P. No 7801.

RETAIN

15 NOV 1913

15 NOV 1913

R

© 2020 Lloyd's Register Foundation

2010-0960