

Received at

Office,

1890

Lloyd's Register of British and Foreign Shipping.

(Report on Vessel No. _____ Port _____)

No. 4653A SHIP FORGINGS OR CASTINGS.

I have to report that the undermentioned Iron or ~~Steel~~ Forgings or Castings, manufactured by *The Harlington Forge Co. Ltd.* of *Harlington.* for the Vessel No. *726*, being built by *Messrs. Armstrong Whitworth & Co. of Newcastle.* have been inspected by me as set forth below, and found to be, so far as can be seen, *Sound.*

Mark on Forgings.

Lloyd's

No. 4653A

FC

Frank Cook.

Sunderland.

17.7.02

STEM.

STERN FRAME.

RUDDER FRAME.

Material*	Scrap Iron.	Scrap Iron.
How made	Forged.	Forged & built.
Dimensions	11 x 7 1/2"	9 1/2 to 7 1/4 x 4 3/4 dia
Progress on Inspection	Forged & smithed.	Forged & Machined
Date when Inspected	10/10/01 to 17/12/01. 19/2/02 to 20/6/02	

SKETCHES OF FRAMES SHOWING POSITION AND DESCRIPTION OF WELDS OF FORGINGS, OR PARTICULARS OF TESTS APPLIED TO CASTINGS.

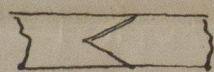

Welds.

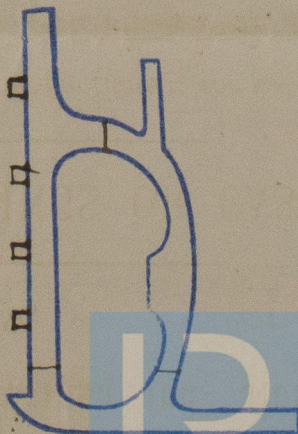

Fee (if any chargeable) £

To be paid at

* If of Iron, state whether scrap or puddled Iron.

W 960-0074

Messrs

Armstrong Whitworth & Co.

No. 726 ship.

E. S. Cymbeline

Newcastle Report

S¹²⁰ 44263

© 2020

Lloyd's Register
Foundation