

S.S. CAASTERLAND No 151.
 CLASSES : 100 A I LLOYDS REGISTER.
AMENDED PROFILE PLAN.
 SCALE 1/4" = 1 FOOT.




RIVETING.
 MAIN & RAISED QUARTERDECK STRINGERPLATE + BUTTS LAPPED & TREBLE RIV. WHERE ABOVE, DOUBLE RIV. WHERE .42 AND UNDER 7/8 RIVETS WHERE ABOVE, 3/4 RIVETS WHERE .48 AND UNDER, SPACED 3 1/2 DIA.
 REMAINING PLATING + BUTTS LAPPED & DOUBLE RIV. FOR 1/2 L, SINGLE AT ENDS, 5/8 RIVETS, SPACED 4 DIA.
 EDGE OF STRINGERPLATE + SINGLE RIV. 3/4 RIVETS, SPACED 4 1/2 DIA.
 REMAINING EDGES + SINGLE RIV. 5/8 RIVETS, SPACED 4 1/2 DIA.
 BRIDGEDECK STRINGERPLATE + BUTTS LAPPED & TREBLE RIV. 7/8 RIVETS, SPACED 3 1/2 DIA.

26.9.14

157

Profile & Dh.

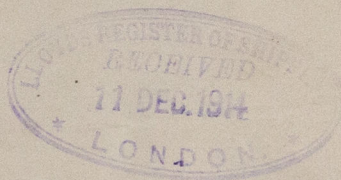

S. S. Saarherland

Rotterdam report no-9689^a

Plan of Profile & Dh.

W96-0050



© 2020

Lloyd's Register
Foundation