

30.9.14
9.12.14

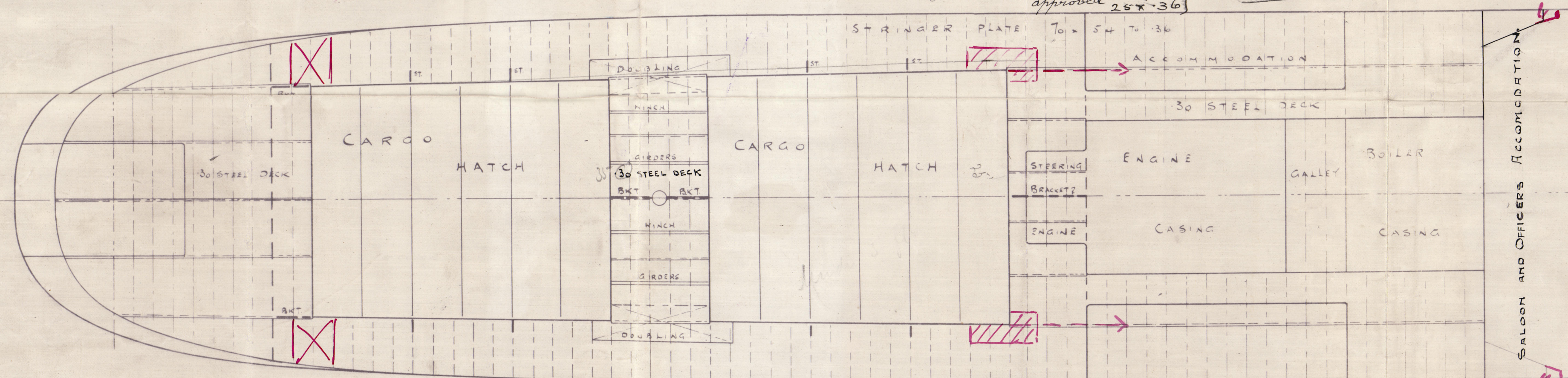

PROFILE AND DECK PLANS
No 191 SHIP
SCALE 1/8" = 1 FOOT

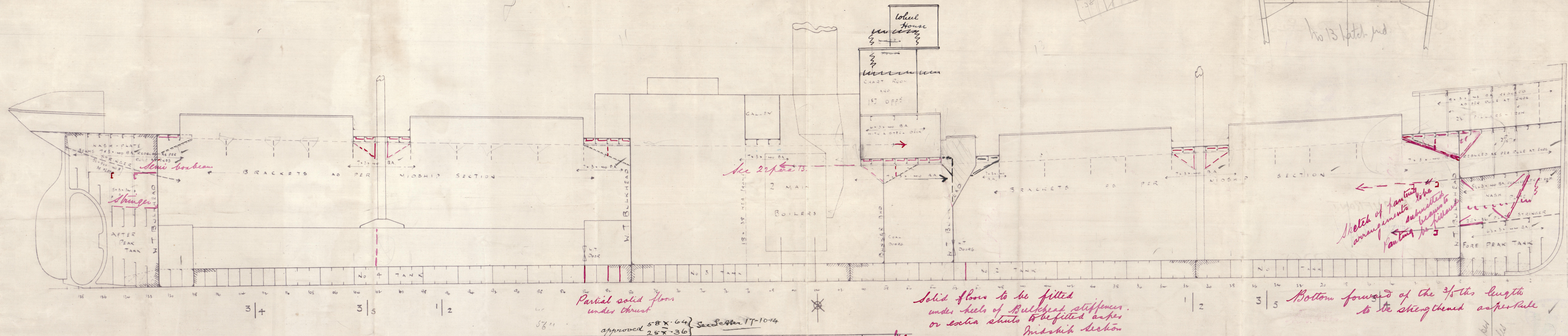
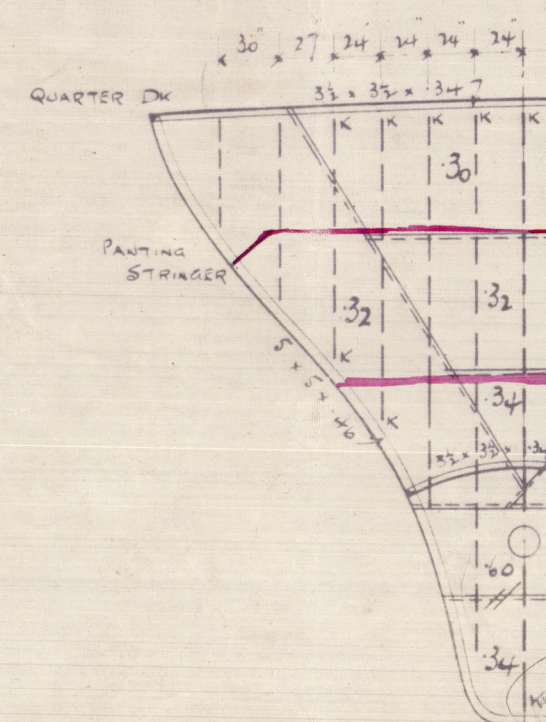
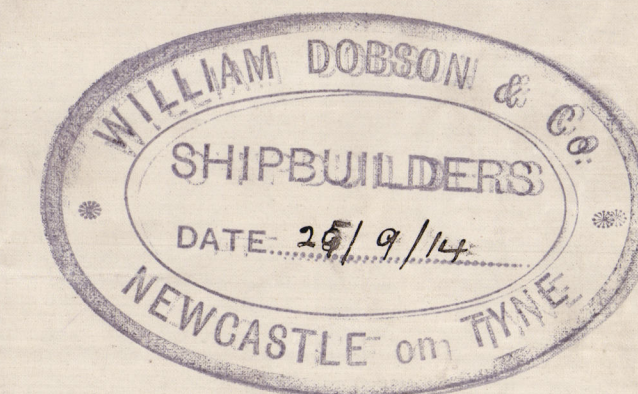
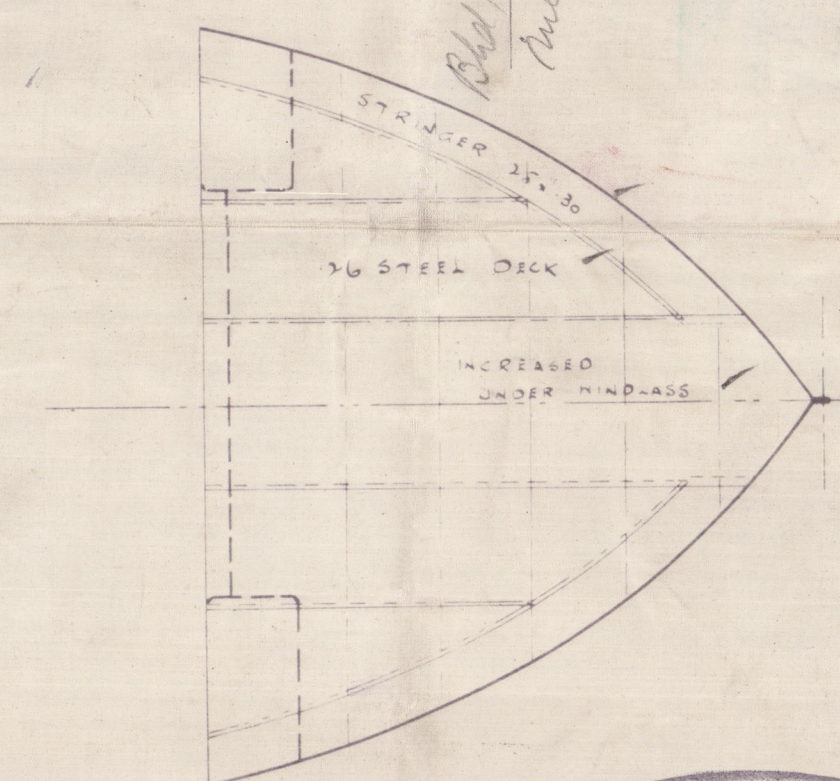

No 121 BULKHEAD
STIFFS. UNLESS NO. 3A. KNEED
WHERE MARKED 'K'

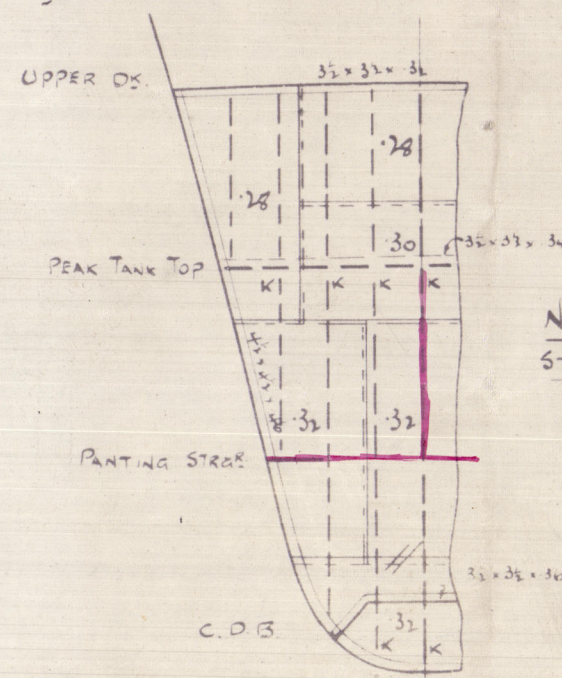

No 3 BULKHEAD
STIFFS. UNLESS NO. 3A. BELOW PEAK TOP
KNEED WHERE MARKED 'K'.
33 x 33 x 30 A. ABOVE PEAK TOP

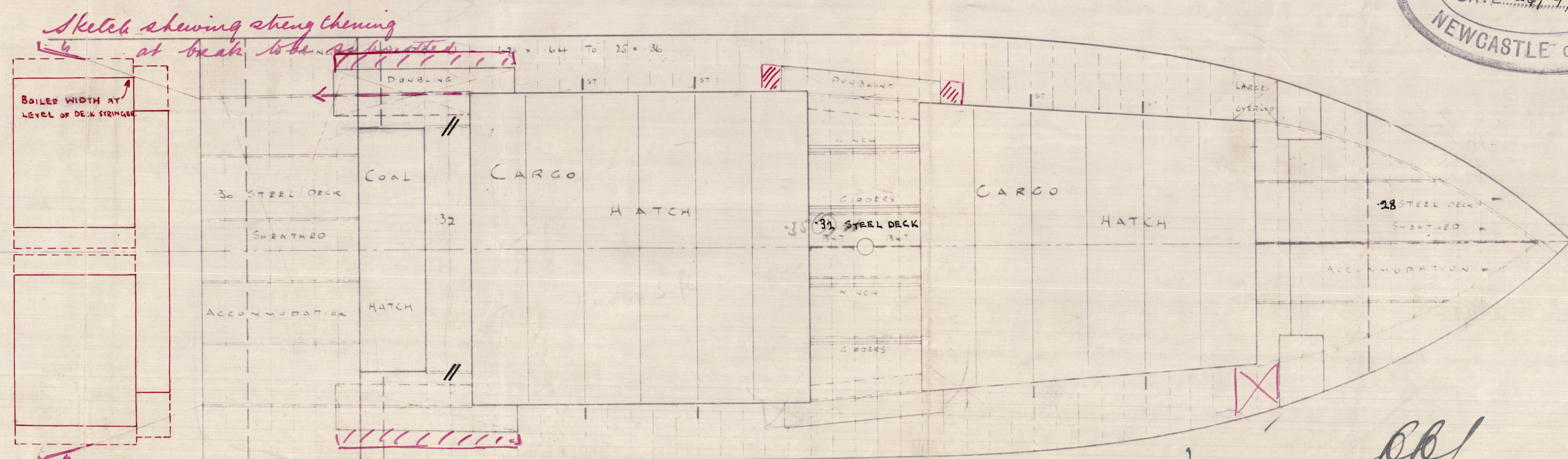

C.T.
30.9.14

2-10-14

1900-1964

W. Dobson & Co.

No. 191

Profile & Decks.

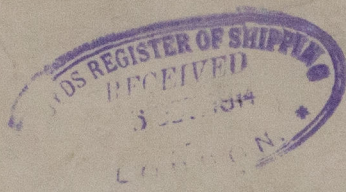

S.S. 'BEAUFRONT'

NEWCASTLE-ON-TYNE.

Report No 67765



REMAIN



© 2021

Lloyd's Register
Foundation

W951-0051