

TELEPHONE
NATIONAL { CITY 94 (2 LINES)
SPECIAL LINK LINE:
CITY 435.
POST OFFICE CENTRAL 1099.

Glasgow. 25. 10. 1911.

Hull

Bought of The Steel Company of Scotland, Limited,
Manufacturers of Steel Plates & Bars of all kinds for Ships & Boilers, Rails of all Sections,
and Steel Castings & Forgings of every description.

Contract of
Carriage



"BRANDS"

Hallside and Hallside B.W.

Dry pool at

1574.

Boiler Plate

2	11	2 1/2	Diav	29/82	3	7	2	3	7	2	1020	1002
---	----	-------	------	-------	---	---	---	---	---	---	------	------

Pass. Lloyd.

MS 16306.

1/72
26/30 Yous.

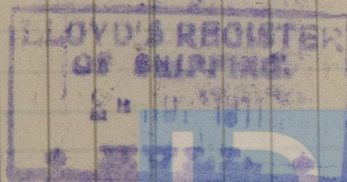

© 2020

Lloyd's Register
Foundation

POST OFFICE CENTRAL
CITY
SPECIAL DELIVERY
CITY 9-43
TELEPHONE
ELECTROGRAPHIC ADDRESS
"GLASGOW"

Manufacturers of Steel Plates & Bars of all kinds for Ships & Boats. Parts of all Nations.
Bought of the Steel Company of Scotland Limited.
No. 20, W. L. R.
Hull

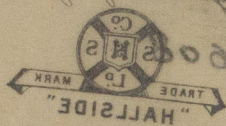

Bevpool str

1020 1005

11/55

2/30 Jan.

Pass. Black.

20301 Egg

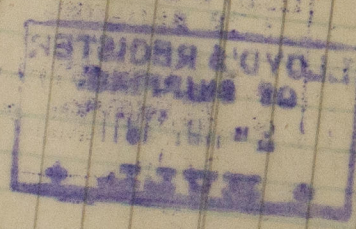

PHCO-PHPRW