

DISPT. COEFF. = .73.

21.3	1st N
------	-------

2 BREADTH	13.00
2 ⁰ GIRTH	24.5
DEPTH	13.92
1 st N ^o	51.42
LENGTH	163.92
2 nd N ^o	8428.76

R.Q.D =	$(83 \times 25 \times 3.75) +$	BRIDGE	$1.5 (14.0 \times 6.75)$
FORECASTLE		$1.5 (22 \times 6.75) +$	$N^{\circ} = 9462.63$
2 BOWERS	----	12 $\frac{1}{2}$ CWTs	STOCKLESS
1 "	----	10 $\frac{1}{2}$ "	"
1 STREAM	4 "	EX STOCK	
1 KEDGE	1 $\frac{3}{4}$ "	" "	
135 FMS	12 $\frac{1}{16}$ "	STUD LINK CABLE	
60 "	2 $\frac{3}{4}$ "	STEEL WIRE	
75 "	2 $\frac{3}{4}$ "	" "	
30 "	6 "	HAWSER	

28 JAN 1907
A7m

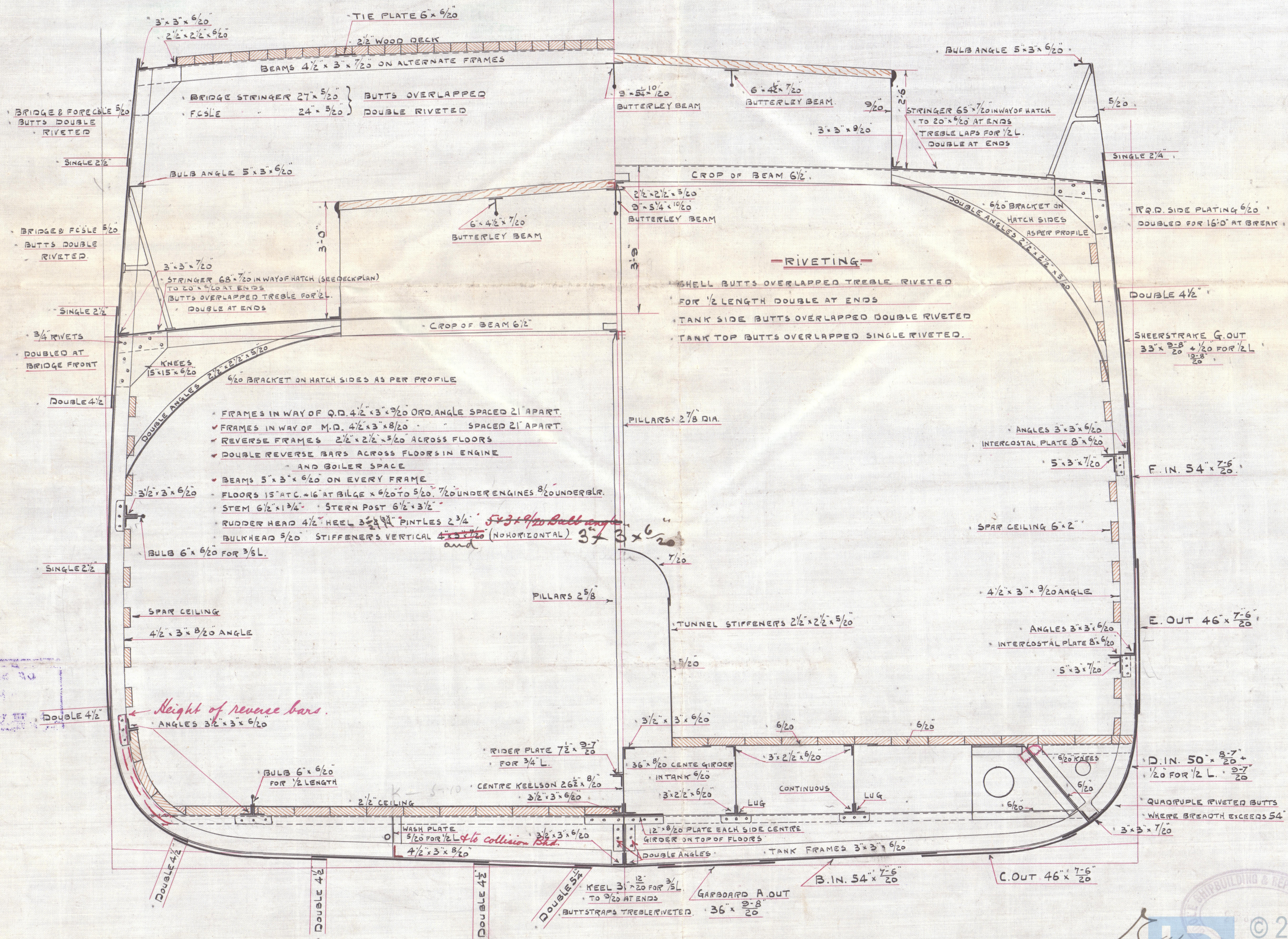

LLOYD'S REGISTER
OF SHIPPING.
8 MAR. 1907
HULL

© 2021

W940-0028

Isle S. & R. Co. Ltd.
No. 103.

Midship Section.

of Cottenham

Hull Report No. 19899.



© 2021

Lloyd's Register
Foundation