

2-11-05-

SS N° 86.  
MIDSHIP SECTION  
OF A  
STEEL SCREW TRAWLER

DIMS:- 130'-0" BP x 22'-0" x 12'-3" M<sup>LD</sup>

TO CLASS 100A1 LLOYDS FOR FISHING PURPOSES

SCALE  $\frac{1}{2}$  = 1 FOOT

# NUMERALS

HALF GIRTH	:	13.00	-
BREATH	:	11.00	-
DEPTH	:	12.75	-
1ST NO	:	42.75	✓
LENGTH	:	128.88	-
2ND NO	:	5503.62	✓

COOLE SHIPBUILDING & REPAIRING CO. LTD.  
SHIPBUILDERS & ENGINEERS  
28/1/1958  
VICTORIA, AUSTRALIA

EQUIPMENT N° 5509

1	ANCHOR	5 1/2	CWTS	EX	STOCK	✓
1	"	5	"	"	"	✓
1	"	2 3/4	"	"	"	✓
105	FTMS	1 1/8	"	STUDLINK	CHAIN	✓
60	"	6	"	HAWSER		✓
60	"	4 1/2	"	WARP		✓

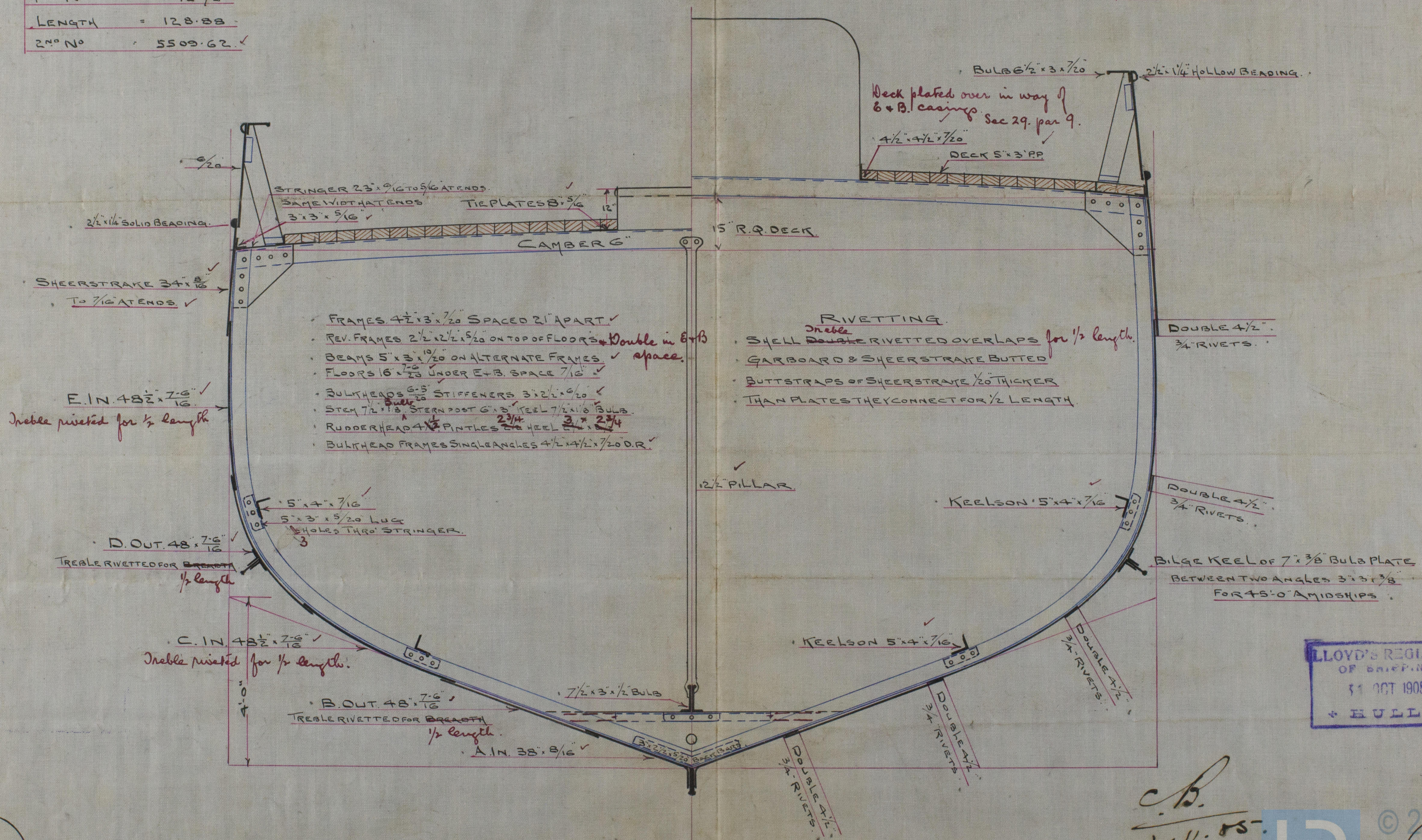

LLOYD'S REGISTER  
OF SHIPPING.  
31 OCT 1905  
+ HULL. +

C.B.  
2.11.05



Book S & R. C:

1286

Midship Section.

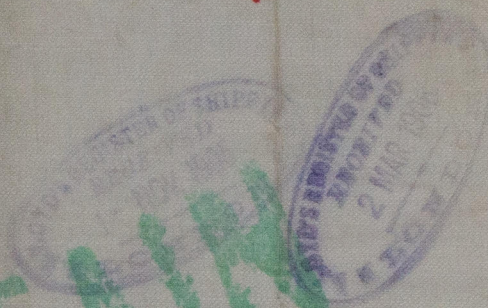

s/s Anacaona  
Hull Report No. 18030

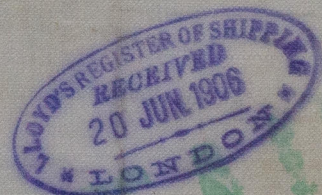

© 2021

Lloyd's Register  
Foundation

W930-0062