

No. 388

DIMENSIONS. LENGTH 130'6". BREADTH 22'-0". DEPTH MOULDED 12'-9".

SCALE  $\frac{1}{2}'' = 1 \text{ FOOT}$

TO BE CLASSED 100.A.1. AT 110 YDS FOR FISHING PURPOSES  
DECK PLAYED IN WAY OF ENGINE & BOILER CASING  
ENGINE & BOILER CASING AS PREVIOUSLY APPROVED

$\frac{1}{2}$  BIRTH 19.58 ✓  
 $\frac{1}{2}$  BREADTH 10.95 ✓  
 DEPTH 13.20 ✓  
43.73 1<sup>ST</sup> NO ✓  
 ( 129.37 1<sup>TH</sup> ASPER RULE )  
 5657.350 1.2<sup>ND</sup> NO

<u>Д. 701</u>	_____	<u>9.8 ✓</u>
<u>Б. 701.</u>	_____	<u>5.9 ✓</u>

✓ 1 STOCKLESS	ANCHOR	7 <sup>3</sup> / <sub>16</sub> 1/2 WTS
✓ 2 <sup>RD</sup> BOWER	ANCHOR	5 1/2 CWTs EX STOCK
✓ 3 <sup>RD</sup> BOWER	ANCHOR	3 CWTs EX STOCK
✓ 105 FATHOMS	1 1/2"	SHORT LINK CABLE
✓ 60 FATHOMS	6"	HAWSER
✓ 60 FATHOMS	5"	WARP

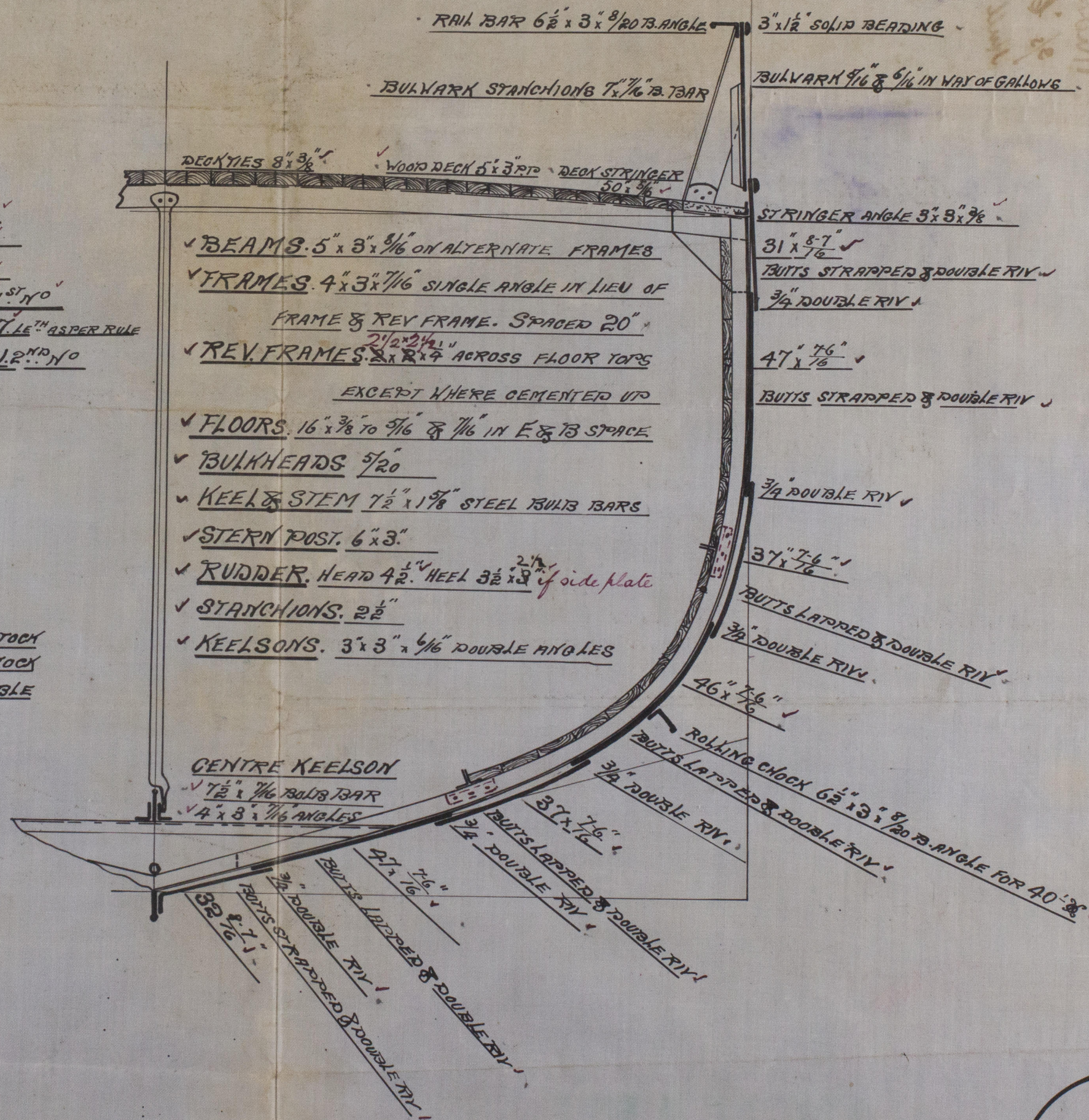

SELBY  
YORKS

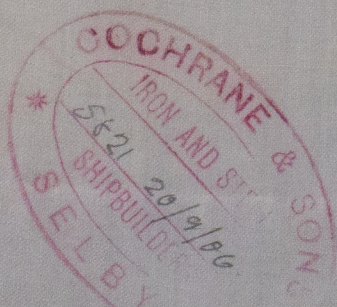



Cochran & Sons  
No. 388

Midship Section  
of 'Carlton'  
Hull Report No.

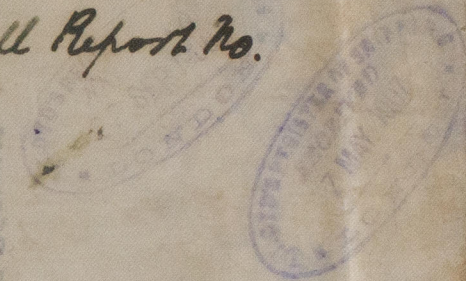

© 2021

Lloyd's Register  
Foundation

W926-0169