

Workman Clark & Co.
 22 232 - 233
 Plan showing Intercoastals under
 Engines.
 6.9.05

N^{os} 232 & 233 S.S.

Plan shewing Intercoastals under Engines.

Scale 1/2 inch = 1 foot.

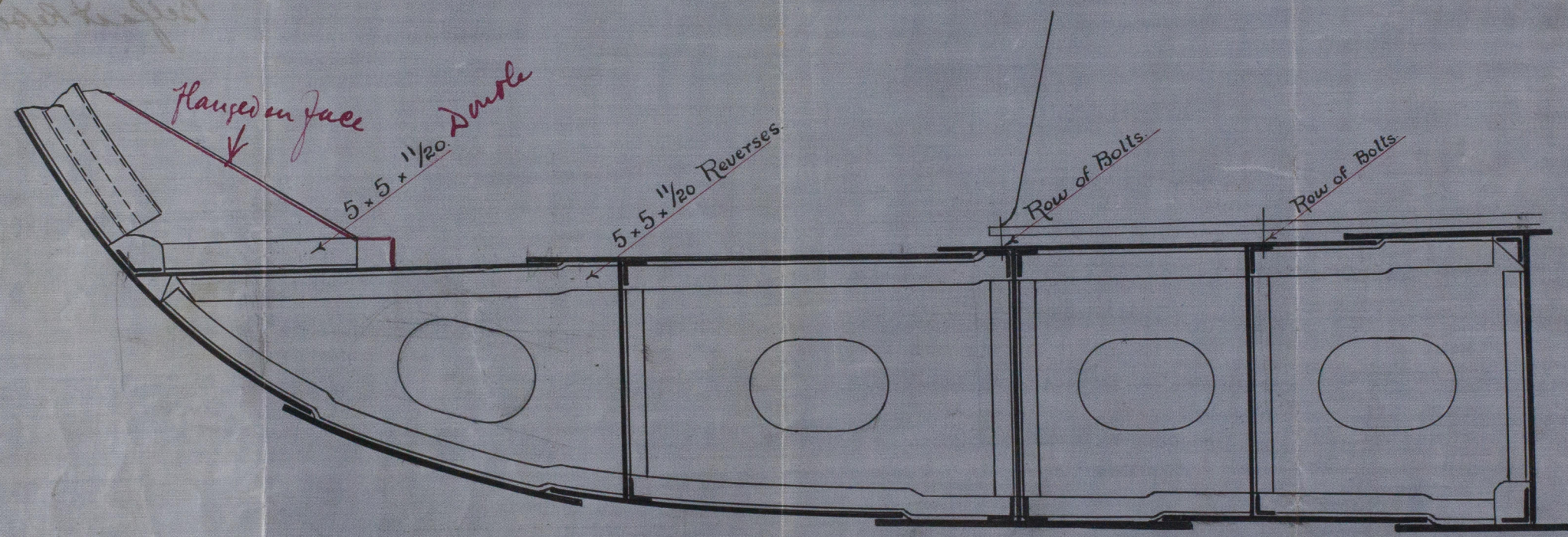

J.B.
 6.9.05

WORKMAN, CLARK & CO., LTD.
 SHIPBUILDERS
 4 SEP 1905
 ENGINEERS
 LONDON
 The Register
 Foundation
 W920 0084

Workman Clark & Co

SS 232 - 233

Plan showing proposed
intercostals under
Engines.

SS. Reventagon.

Belfast Report no 6142

W920-0084

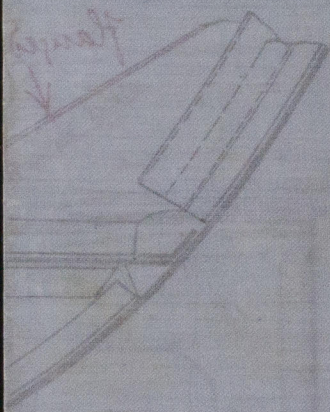

LR

© 2020

Lloyd's Register
Foundation