

Received at

Office.

Lloyd's Register of British & Foreign Shipping.

(Report on Vessel No.)

Port *Sunderland*

No. SHIP FORGINGS OR CASTINGS.

I have to report that the undermentioned Iron or Steel Forgings or Castings, manufactured by *The Darlington Forge Co. Ltd.* of *Darlington* for the Vessel No. *221*, being built by *Messrs. Bartram & Sons* of *Sunderland* have been inspected by me as set forth below and found to be, so far as can be seen, *sound & free from defects*.

Mark on Forgings or Castings.

Lloyd's

No. *6920*
*F.C.**Frank Cook**Darlington*

	STERN FRAME.	RUDDER FRAME.	STEM.
Material* ...	<i>Scrap Iron</i>	<i>Scrap Iron</i>	
How made ...	<i>Forged</i>	<i>Forged & built</i>	
Dimensions ...	<i>12 x 7 1/2 x 9 x 7 1/2</i>	<i>7 1/2 to 7 1/2 dia</i>	
Progress on Inspection ...	<i>Forged & smithed</i>	<i>Forged & machined</i>	
Date when Inspected	<i>29/5/11 to 13/7/11</i>	<i>14/8/11 to 31/10/11</i>	
CASTINGS.			
Tensile Test—			
Tons per square inch ...			
Extension in 8ins. per cent. ...			
Cold Bending Test—			
Angle before fracture ...			
Drop Test—			
Height from ground ...			
Hammering Test—			
If made according to Rules and found satisfactory ...			

SKETCHES OF FRAMES SHOWING POSITION AND DESCRIPTION OF WELDS OF FORGINGS, OR PARTICULARS OF TESTS APPLIED TO CASTINGS.

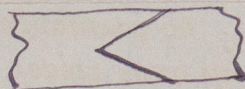
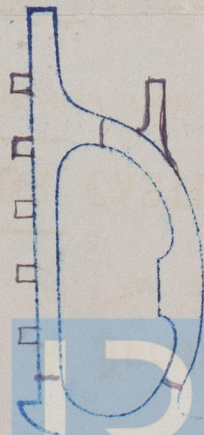
*Welds.*Fee (if any chargeable) £ *✓* :

To be paid at

* If of Iron, state whether scrap or puddled Iron.

Chelbourn
Sus. Longmire
Std. Rpt. 25104

© 2020

Lloyd's Register
Foundation

W919-0029.1