

LONGITUDINAL AND DECK PLAN

S.S. No 18

DIMENSIONS: - 286'-0" x 43'-3" x 21'-2 1/2"

SCALE 1/8" = 1 FOOT

Ethel Duncan

9.2.12
5.7.12

Steel Mast
2 Plates in the round
3/16" riveted lap built
Single riveted landings
Plan of Mast to
be submitted

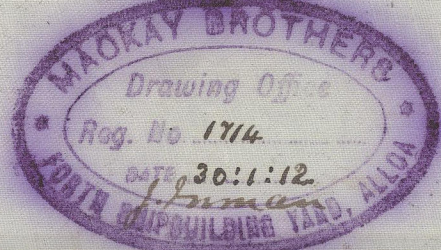

Steel Mast
2 Plates in the round
3/16" riveted lap built
Single riveted landings
Plan of mast
to be submitted

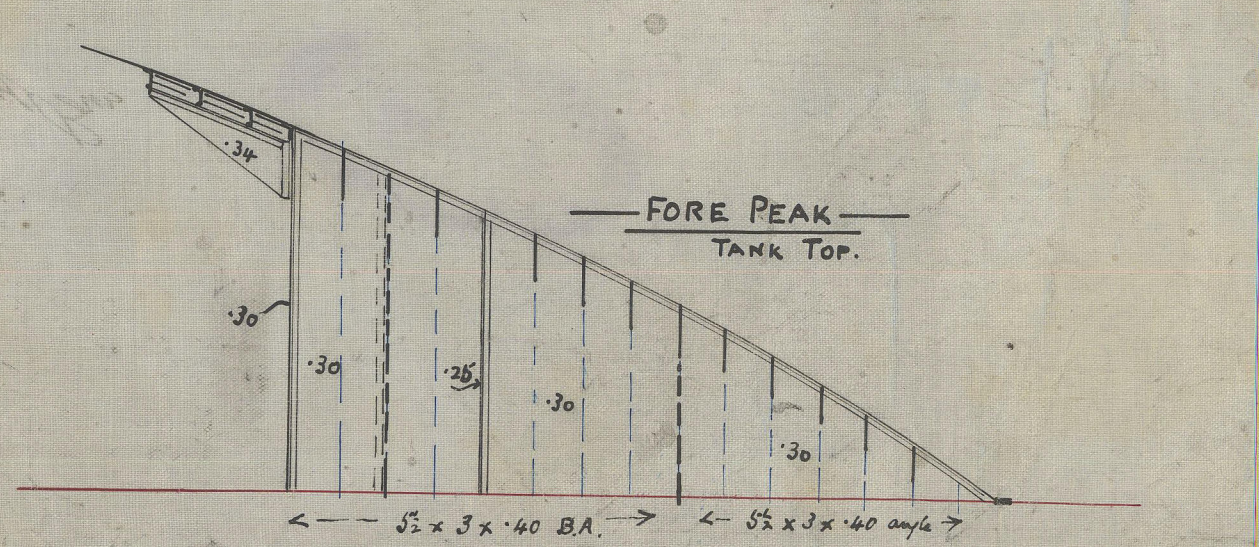
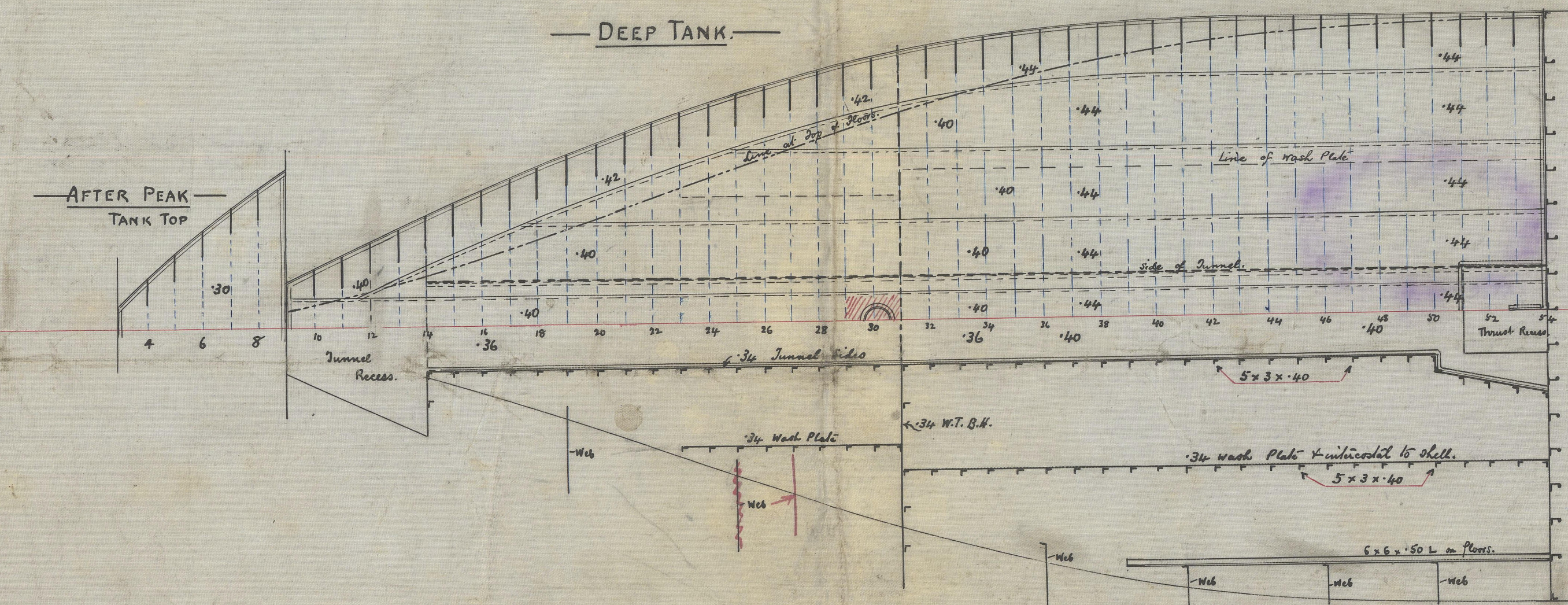
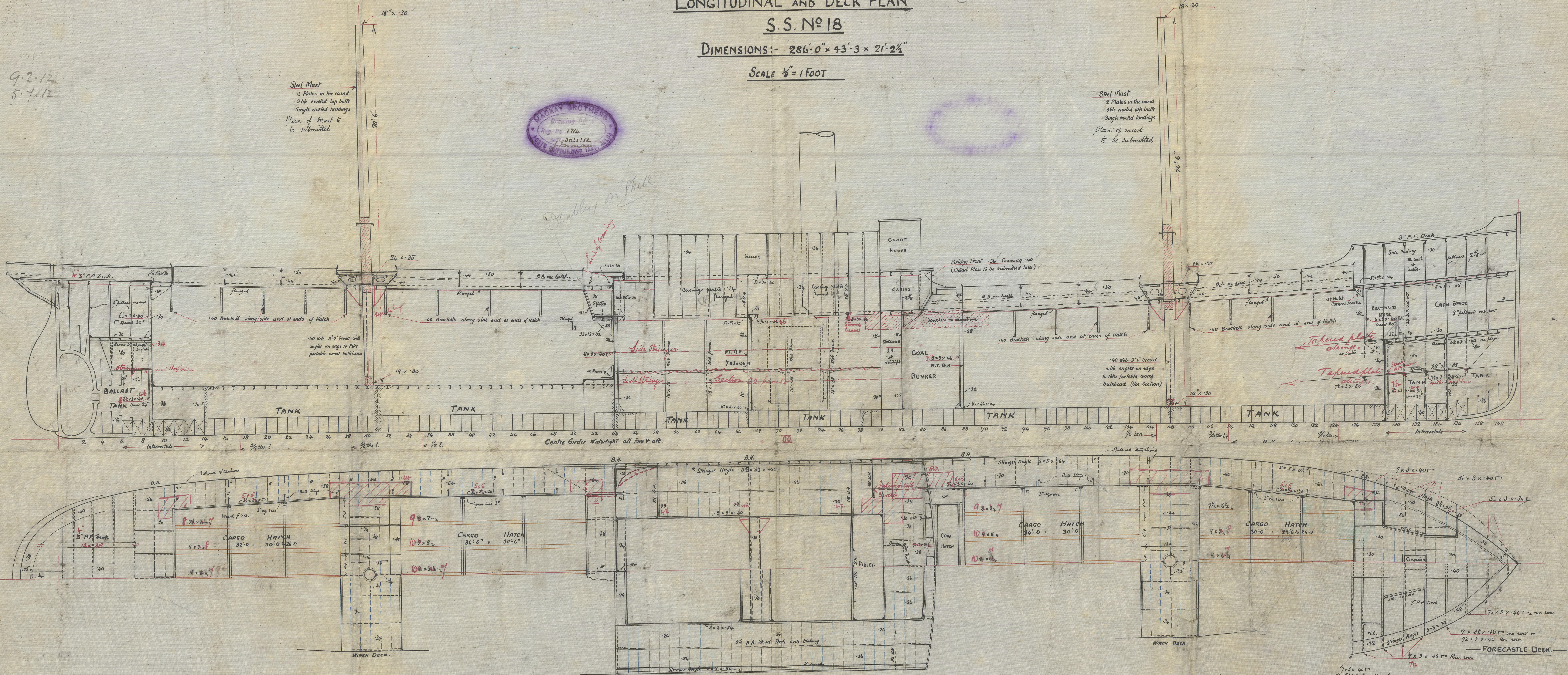

S.S. No. 18

Profile Plan.

Messrs Mackay Bros
Alloa

RETAIN

W904-0188



© 2020

Lloyd's Register
Foundation