

18.5.10.

*Handwritten notes:*  
P14-21  
11/11/10  
11/11/10



S.S. No 419 LONGITUDINAL ELEVATION

452'-0" x 56'-0" x 34'-9" (K to B)

SCALE 1/8" = 1 FT.

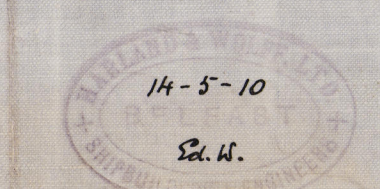

*Handwritten signature:* C.B.  
18.5.10.



31E

Profile

Galway Castle

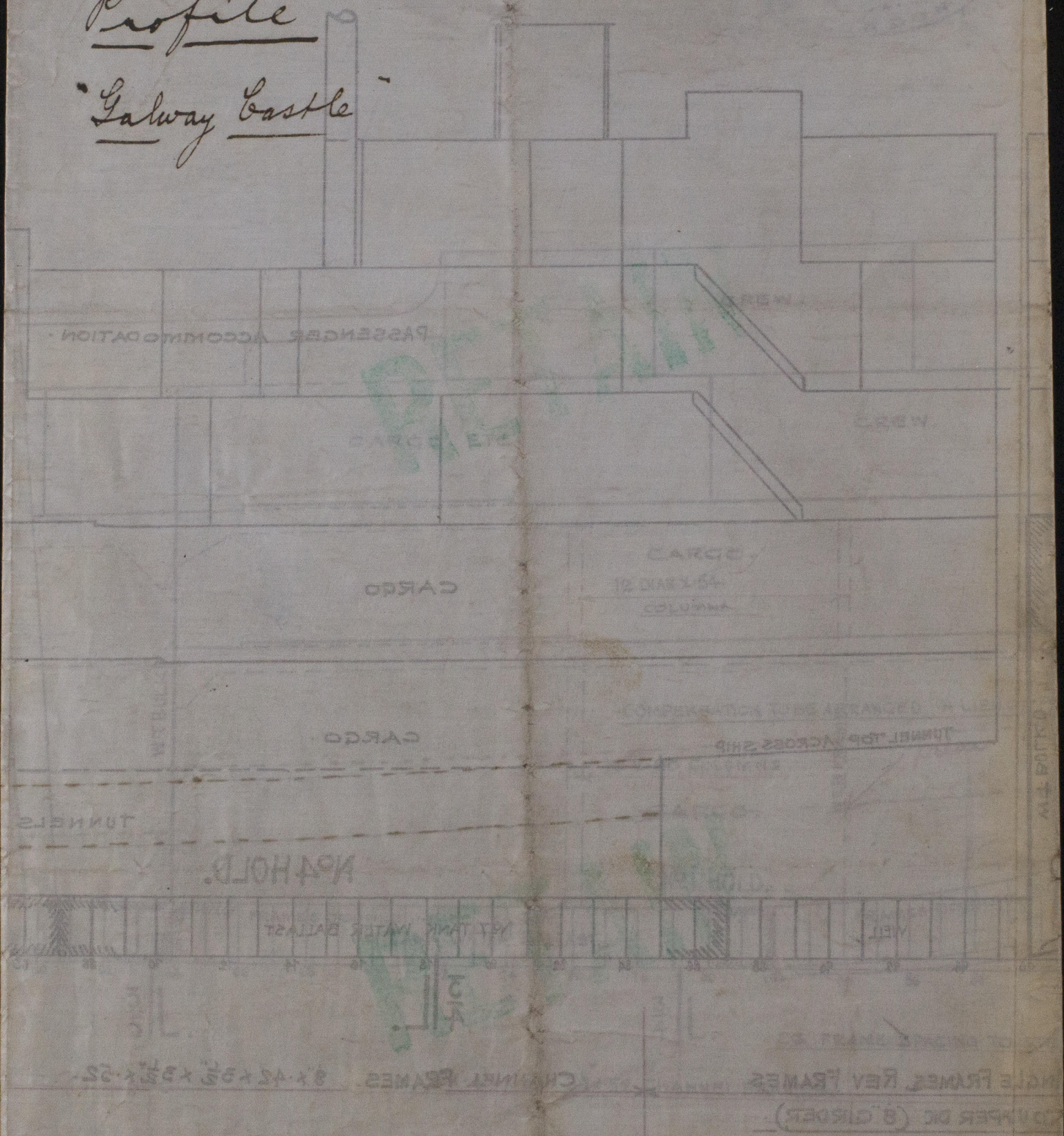

Lloyd's Register  
Foundation

W896-0035