

5.6.13.
12.6.13.
1.8.13.

LIGHTSHIP N° 19 FOR HALIFAX.

INBOARD PROFILE AND SPAR DECK.

To CLASS 100A+ AT LLOYDS. SPECIAL SURVEY.

SCALE 1/8" = ONE FOOT

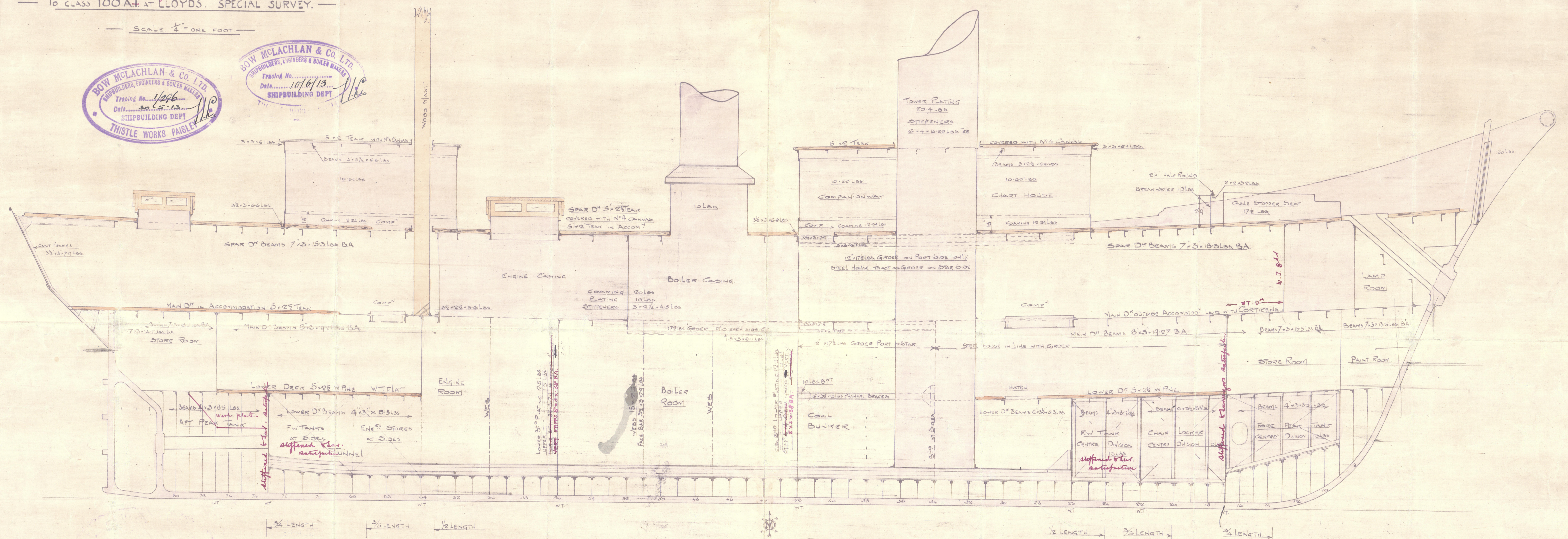

PIERS TO BE ARRANGED TO SUIT ACCOMMODATION
+ TO SURVEYORS SATISFACTION. FOR SIZES SEE SECTION

BEAMS 4'-50" CUT AT EACH SIDE
+ SPICED 2'-0" FOR SHIPPING BOILER

BUTTS OF D' STRINGER STRAPPED 4 DR. 8 - 3/8 RIVETS
TIES LAPPED 4 DR. 44 - 1/8 RIVETS

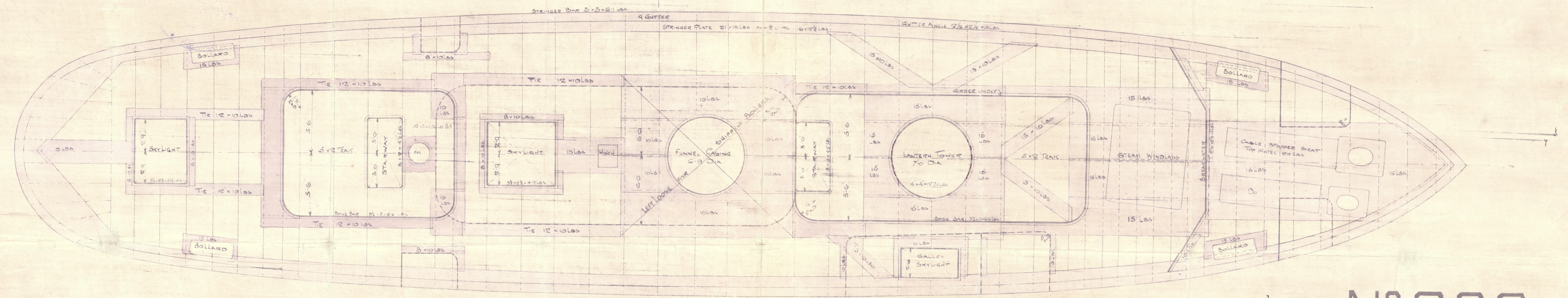

C.7.
5/6/13.

N° 296

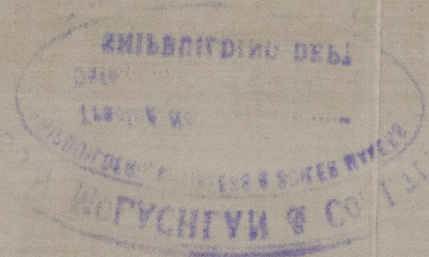

© 2020

Lloyd's Register
Foundation

Profile & Deck Plans
Bon McKachlan's
No 296.

Canadian Govt Light-
Ship.

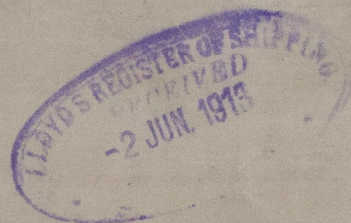

S.S. Lightship "Halifax 19."
GLASGOW REPORT No. 33899.



RETAIN

W590-0105



© 2020

Lloyd's Register
Foundation