

PROFILE AND DECK PLANS.

SCALE 8 INCH = ONE FOOT.

DIMENSIONS = 230'0" x 35'0" x 17'0" MOULDED U.D.

TO CLASS 100.A.1 AT LLOYDS.

7'0" TWEEN DECKS.

AMENDED PLAN.

NOTE - MINIMUM SCANTLINGS REQUIRED.

30.6.14.  
30.7.14

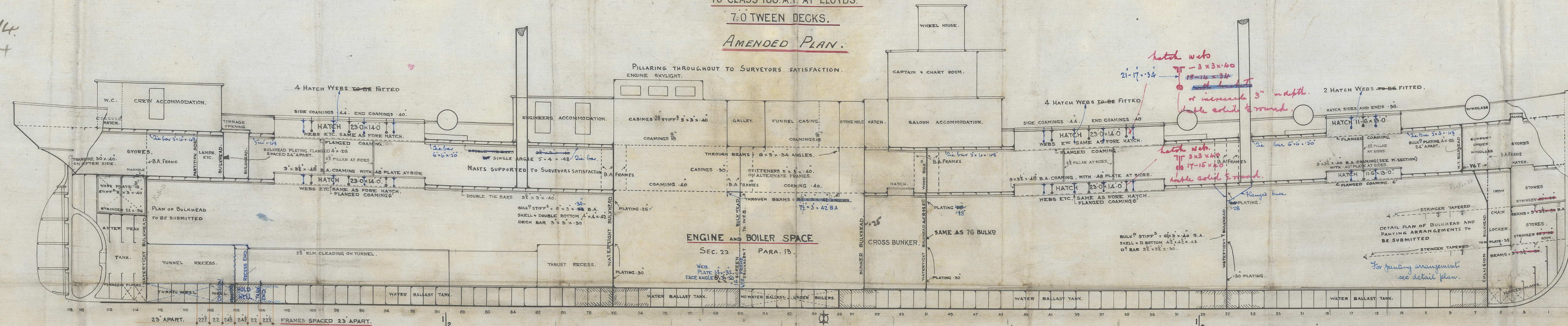

SHELTER DECK.

BEAMS =  $5\frac{1}{2} \times 3 \times 34$  ANGLES. HALF BEAMS =  $5 \times 3 \times 30$  ANGLES.  $6 \times 3 \times 34$  ANGLES UNDER WINCHES.

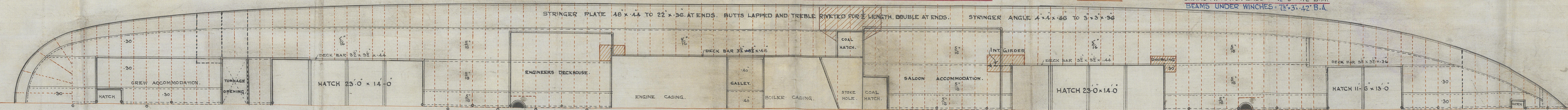

UPPER DECK.

BEAMS ON ALTERNATE FRAMES.

BEAMS =  $5\frac{1}{2} \times 3 \times 40$  ANGLES. HALF BEAMS =  $5 \times 3 \times 34$  ANGLES.

STEEL DECK.

BEAMS AT HATCH ENDS =  $7\frac{1}{2} \times 3 \times 42$  B.A.

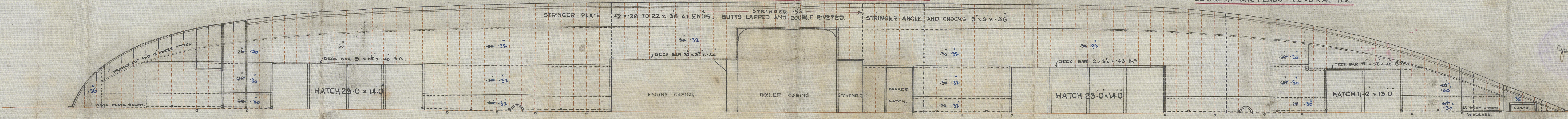

BEAMS ON ALTERNATE FRAMES TO BE  $7\frac{1}{2} \times 3 \times 42$  BULB ANGLES. HALF BEAMS  $6\frac{1}{2} \times 3 \times 4$  B.A.

plating to be .32-.30

30.6.14

June 24 1914.



Messrs. Lopus & Co. Ltd  
No 499  
Profile Sheds  
Amended Plan

S.S. Halberdier

W.D. Report No 8884



W879-0098



© 2020  
Lloyd's Register  
Foundation