

S.S. 637.
MIDSHIP SECTION.

LENGTH B.P. 376-0 BREADTH M^{LO} 50-11 $\frac{1}{2}$ DEPTH M^{LO} 25-3

TO CLASS 100 A.I. AT LLOYDS

SCALE $\frac{1}{2}'' = 1 \text{ FOOT.}$

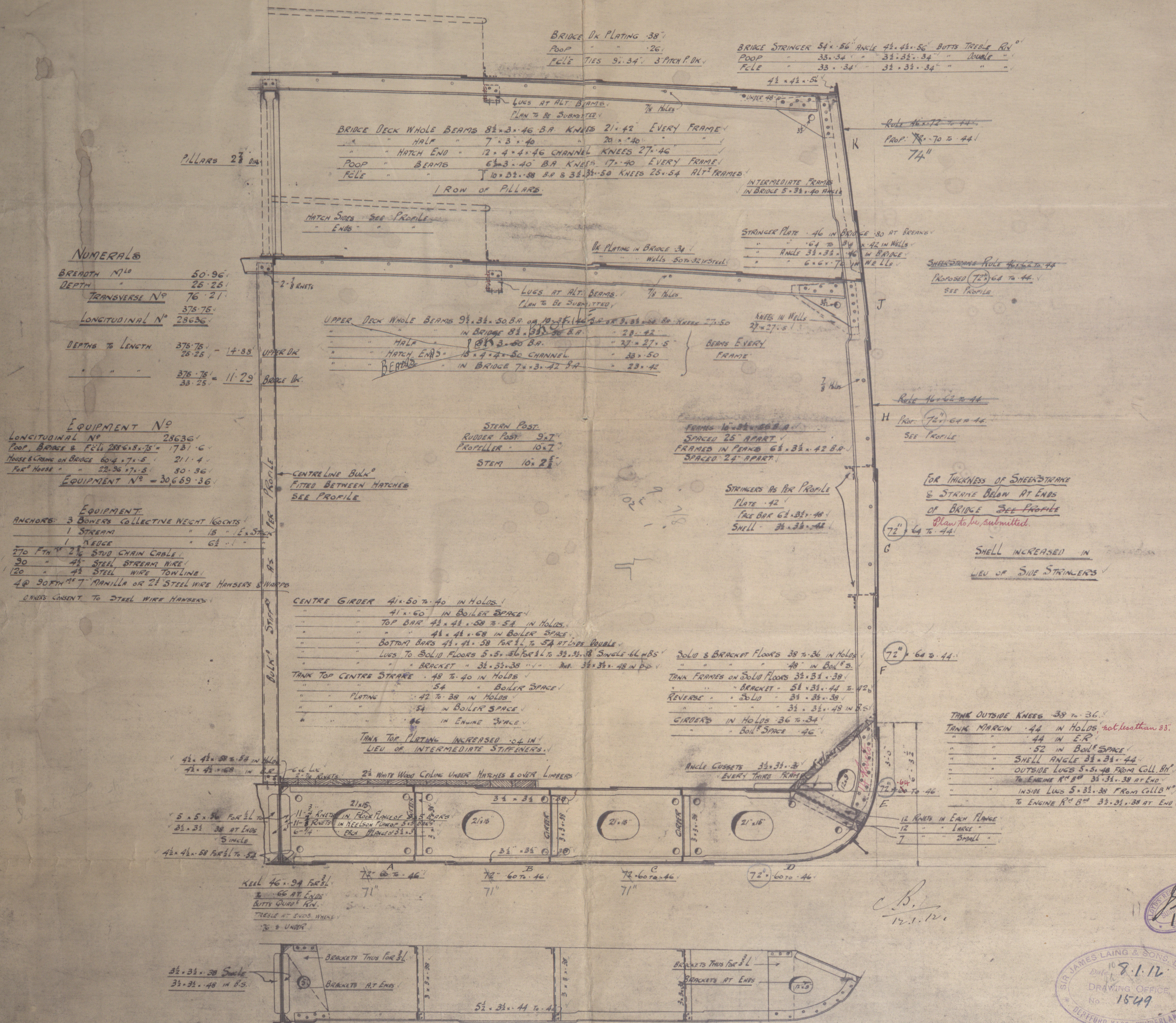

SECTION THRO' DOUBLE BOTTOM IN WAY OF BRACKET FLOORS

10
Date 8.1.12
JH
DRAWING OFFICE
No. 1549
SHEFFIELD YARD, SWITZERLAND.

© 2020
Lloyd's Register
Foundation

LAERTIS

MID. SEC.

Sir J. Laing & Co.

No 637

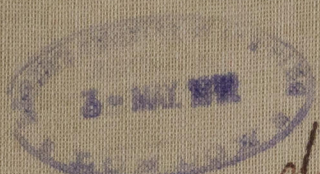

Amendect

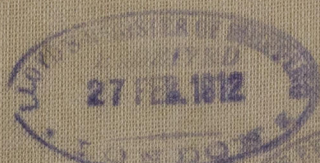
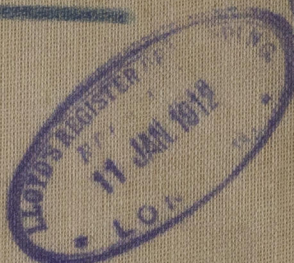

RETAIN

W858-0091



© 2020

Lloyd's Register
Foundation