

(LLOYDS REGISTER.)

G. R. 130
Lloyds Register

VESSELS OF 100 TONS AND UPWARDS.

These particulars are supplied by the Registrar General of Shipping and Seamen for the sole use of Lloyds Register of British and Foreign Shipping.

Signal Letters (if any)

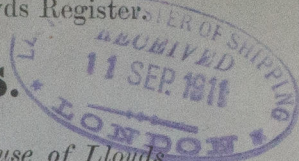

Official Number.	Name of Ship.	No., Date, and Port of Registry.		
132264	Lord Salisbury	48 1911 Hull		
No., Date, and Port of Previous Registry (if any).				
Whether British or Foreign Built.	Whether a Sailing or Steam Ship; and if a Steam Ship how propelled.	Where Built.	When Built.	Name and Address of Builders.
British	Steamship Single Screw	Selby	1911	Cochrane & Sons, Selby
Number of Decks	One	Length from fore part of stem, under the bowsprit, to the aft side of the head of the stern post	Feet.	Tenths.
Number of Masts	Two	Length at quarter of depth from top of weather deck at side amidships to bottom of keel	133	5
Rigged	Ketch	Main breadth to outside of plank	23	05
Stern	Elliptical	Depth in hold from tonnage deck to ceiling at midships	12	00
Build	Blucher	Depth in hold from upper deck to ceiling at midships, in the case of three decks and upwards		
Galleries		Depth from top of beam amidships to top of keel		
Head		Depth from top of deck at side amidships to bottom of keel		
Framework and description of vessel	Steel Trawler	Round of beam	31	58
Number of Bulkheads	Four	Length of engine room if any		45
Number of water ballast tanks, and their capacity in tons	None			

PARTICULARS OF DISPLACEMENT.

Total to quarter the depth from weather deck at side amidships to bottom of keel ... Tons. Ditto per inch immersion at same depth ... Tons.

PARTICULARS OF PROPELLING ENGINES, &c. (if any).

No. of sets of Engines.	Description of Engines.	Whether British or Foreign made.	When made.	Name and address of makers.	Reciprocating Engines. No. and Diameter of Cylinders in each set.	Length of Stroke.	Rotary Engines. No. of Cylinders in each set.	N. H. P. I. H. P. Speed of Ship.
One	Triple expansion direct acting inverted cylinder	Engines.	Engines.	Engines.	Three			75
No. of Shafts.	Particulars of Boilers. Description of Boilers. Number of Boilers. Iron or Steel. Loaded Pressure	Boilers.	Boilers.	Boilers.	12 3/4"	24		500
One	British 1911	British 1911	British 1911	C. D. Holmes & Co. Ld. Hull.	22"	36"		10 1/2 knots.

PARTICULARS OF TONNAGE.

GROSS TONNAGE.	No of Tons.	DEDUCTIONS ALLOWED.	No. of Tons.
Under Tonnage Deck	250.28	On account of space required for propelling power	138.78.
Space or spaces between Decks		On account of spaces occupied by Seamen or Apprentices, and appropriated to their use, and kept free from goods or stores of every kind, not being the personal property of the Crew	
Turret or Tank		These spaces are the following, viz.:-	
Forecastle ... (House in)	9.4	Forecastle & Cabins	21.96
Bridge space	15.52	Deductions under Section 79 of the Merchant Shipping Act, 1894, and Section 54 of the Merchant Shipping Act, 1906, as follows:-	
Port or Break		Cubic Metres	
Side Houses	1.03	Masters accommodation = 2.55	
Deck Houses	5.05	Boatswain's Store = 3.00	10.60
Chart Houses		Chart Space = 5.05	
Spaces for machinery, and light, and air, under Section 78 (2) of the Merchant Shipping Act, 1894	12.06	Total	171.34.
Excess of Hatchways			
Gross Tonnage	284.88		
Deductions, as per Contra	171.34		
Registered Tonnage	113.54		

NOTE. The only spaces above the Upper Deck not included in the cubical contents forming the Ship's registered tonnage are:-

Open Forecastle 19.0 x 10.9 x 6.0 = 11.75
less W.C. Side House: Companion & Windlass = 4.38 } 7.37 tons.

NOTE 1- The tonnage of the engine room spaces is 69.88 tons and the tonnage of the total spaces above the upper deck for machinery is 12.06 tons.

Name of Master C. Edington

Certificate of { Service No.
Competency No.

No. of Owners

Name, Residence, and Description of Managing Owner if there are more owners than one.

The Yorkshire Steam Fishing Company, Limited, whose principal place of business is at St. Andrew's Dock, in the City and County of Kingston-upon-Hull. Sixty four (64) Shares.

Manager - John McCann of same address

Dated 6th September, 1911.

(830) (70635) Wt. 14095/26 1000 7-10 W B & L



© 2020

Lloyd's Register
Foundation

Pitch of rivets Working pressure of shell by rules Diameter of rive Material of rive plates
stiffened with rings Distance between rings Working pressure by rules End plates: Thickness How stayed