

1-10-00

Nº 23 & 24

CARGO STEAMERS WITH ONE DECK
OF STEEL AND ONE SCREW

LENGTH BETWEEN PERPS. 279'-10 $\frac{1}{2}$ "
BREADTH MOULDED 39'-0 $\frac{1}{2}$ "
DEPTH MOULDED 21'-8"
ROUND OF BEAM 0'-9 $\frac{1}{2}$ "

SCALE $\frac{1}{100}$

LONGITUDINAL SECTION

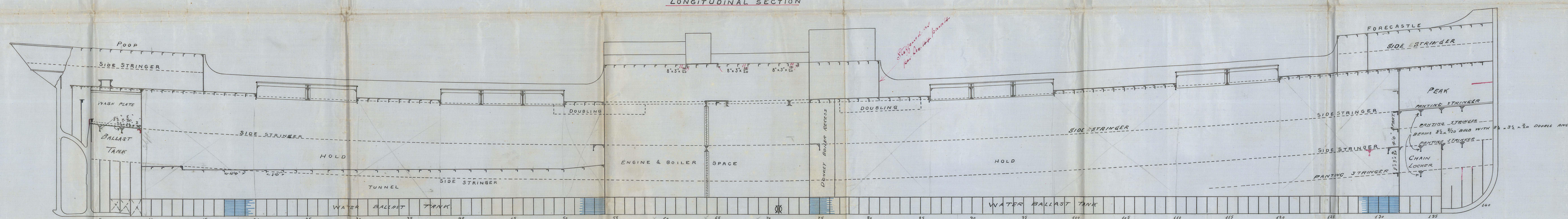

DECK PLAN

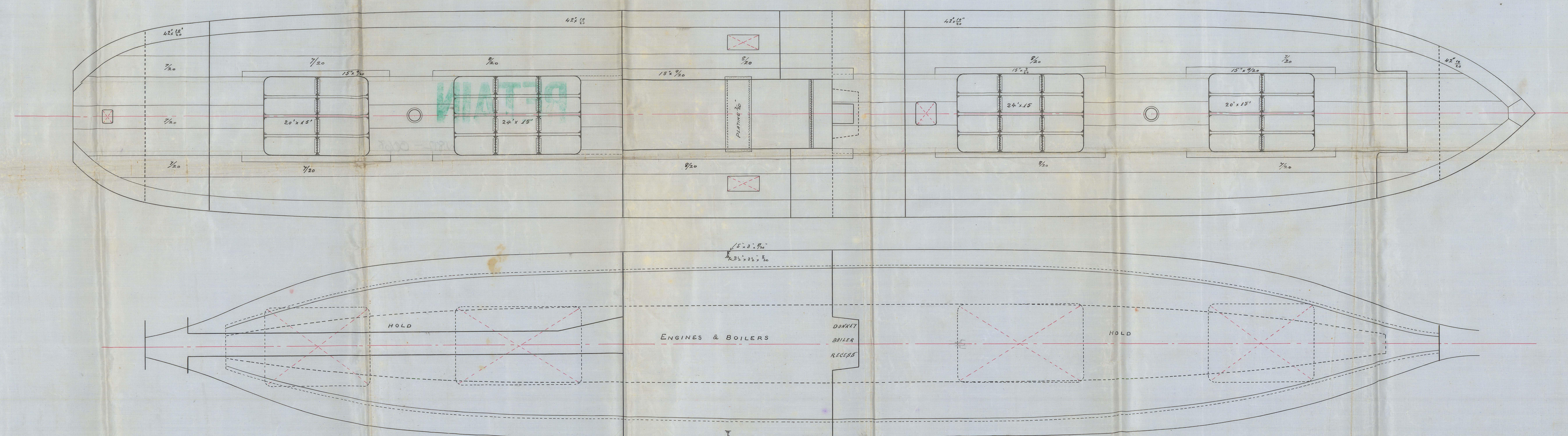

LA CONSTRUCTORA NAVAL ESPAÑOLA
CONCEPTO T
Nº 57 - Sección B
Cádiz 22 de SEPTIEMBRE 1900

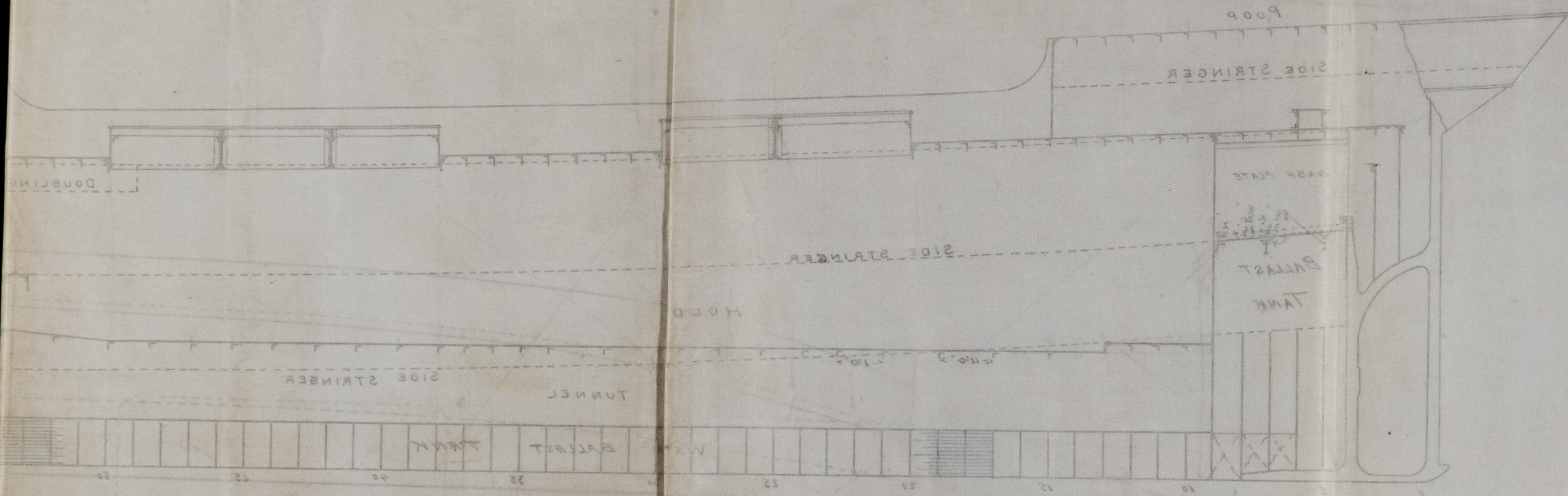

27 SEP 1930
LONDON

RETAIN

W812-0068

50' x 12'



© 2021
Lloyd's Register
Foundation