

N^o 278 + 279

$$63 - 6 \times 34 - 3$$

Scale $\frac{1}{2}'' = 1 \text{ foot.}$

(No. 279)

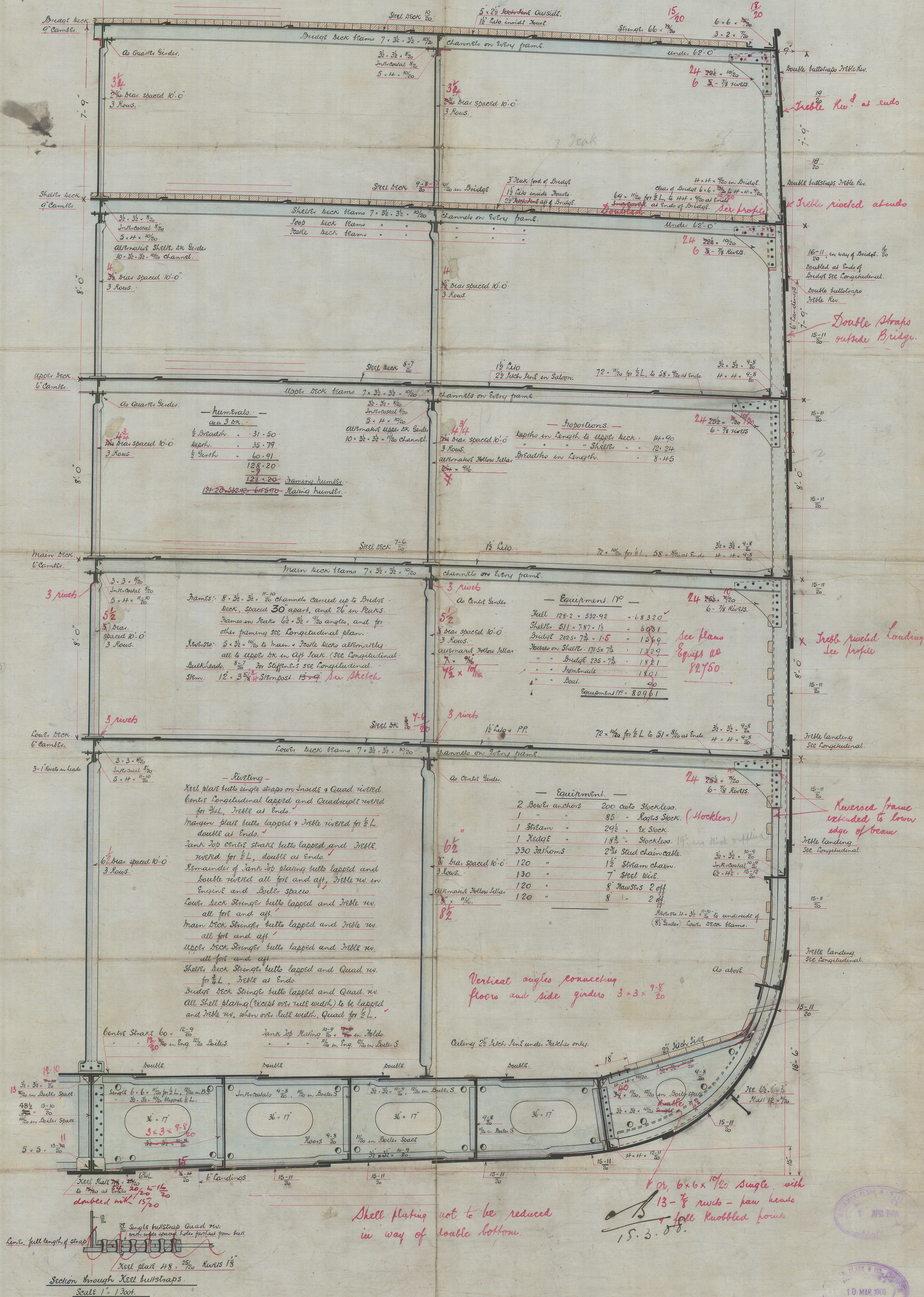

Shell plating not to be reduced
in way of double bottom.

OK, 6x6x10/20 Single, with
13- $\frac{7}{8}$ rivets - paw heads
+ full knobbled joints
15.3.08.

Section through Keel bulkheads.
Scale 1" = 1 Foot.

Messrs Workman Clark
& Co

Orient Steamer, N^o 27879

Midship Section

Otranto

Rel 6635.

Owieto

Rel. 6694

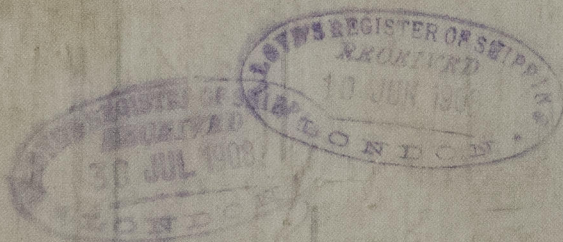

© 2021

Lloyd's Register
Foundation

W806 - 0024