

Received at \_\_\_\_\_ Office, \_\_\_\_\_

# Lloyd's Register of British & Foreign Shipping.

(Report on Vessel No. 20448 Port Hull  
s/s Vivo)

## No. 10551 SHIP FORGINGS OR CASTINGS.

I have to report that the undermentioned Iron ~~or Steel~~ Forgings ~~or Castings~~, manufactured by Emerson, Walker & Co. of Dunston-on-Tyne for the Vessel No. 430, being built by Cochran & Sons of Hull have been inspected by me as set forth below and found to be, so far as can be seen, Sound

The records FORGINGS or CASTINGS, IRON or STEEL, should be struck out as may be required.

Mark on Forgings.

Lloyd's  
No. 5905-N  
W.C

W Campbell  
Newcastle

14-4-08

	STERN FRAME.	RUDDER FRAME.	STEM.
Material*	<u>Scrap</u>	<u>Scrap</u>	
How made	<u>Forged &amp; Smithed</u>	<u>Forged &amp; Smithed</u>	
Dimensions	<u>6 1/2 x 3</u>	<u>4 1/2</u>	
Progress on Inspection	<u>Finished</u>	<u>Smithing</u>	
Date when Inspected	<u>March, 23. 1908</u>	<u>April, 9-13-1908</u>	

SKETCHES OF FRAMES SHOWING POSITION AND DESCRIPTION OF WELDS OF FORGINGS, OR PARTICULARS OF TESTS APPLIED TO CASTINGS.

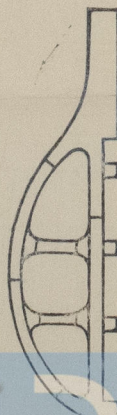
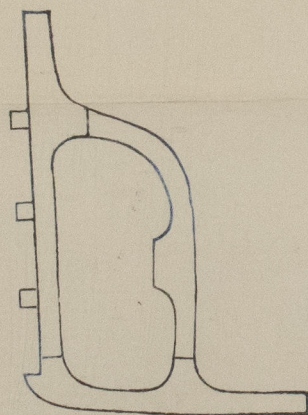
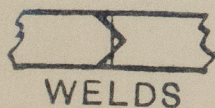

Fee (if any chargeable) £ \_\_\_\_\_  
To be paid at \_\_\_\_\_

\* If of Iron, state whether scrap or puddled Iron.