

For the information of Surveyors and the Committee only.

Received at

Greenock

Office,

23 NOV. 05

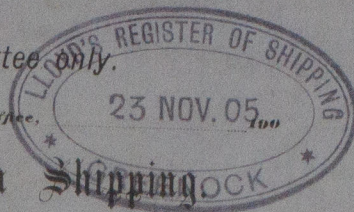

Lloyd's Register of British and Foreign Shipping

C. 8759 (Report on Vessel No. 14726 Port GREENOCK)

No. 776. SHIP FORGINGS OR CASTINGS. *S.S. Drumlaurig*I have to report that the undermentioned Iron or Steel Forgings or Castings, manufactured by *Hannibal & Lurg*of *Gisseldorf* for the Vessel No. 559, being built by *Russell & Comp* of *Greenock*

have been inspected by me as set forth below, and found to be, so far as can be seen,

sound and free from defects
1 Sternframe (in two parts)

Mark on Forgings.

Lloyd's

No. 52.

16. 11. 05

Gisseldorf 17th November 1905
A. Hermann

	STERN FRAME.	RUDDER FRAME.	STEM.
Material*	<i>annealed M. Steel</i>		
How made	<i>cast</i>		
Dimensions	<i>11" x 7"</i>		
Progress on Inspection	<i>rough & finished</i>		
Date when Inspected	<i>9. 10.</i> <i>16. 11. 05</i>		

SKETCHES OF FRAMES SHOWING POSITION AND DESCRIPTION OF WELDS OF FORGINGS, OR PARTICULARS OF TESTS APPLIED TO CASTINGS.

Sternframe top part 30.7 trans. sq. inch 18% Elong. in 200 mm
30.9 " " " " 22%
Bottom part 30.4 " " " " 21%
31.6 " " " " 23%
Bends good

Fee (if any chargeable) £

To be paid at

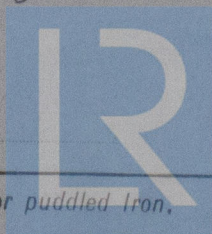
Gisseldorf

© 2020

Lloyd's Register
Foundation

W776 - 0160