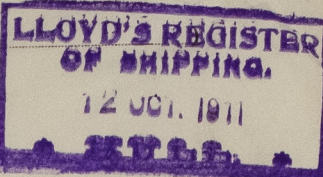

Lloyd's Register of British & Foreign Shipping.

(Report on Vessel No. 24526 Port Hull)Shuli Fogete

No. _____

SHIP FORGINGS OR CASTINGS.

I have to report that the undermentioned ~~Iron or Steel Forgings or~~
 Castings, manufactured by J. P. Forster & sons Ltd.
 of Sunderland for the Vessel No. 508, being built
 by Cochrane & sons of Belby
 have been inspected by me as set forth below and found to be so far as can
 be seen, Sound

Mark on Forgings or Castings.

Lloyd's

No. 4398MRMath RobertsonSunderland, 11-10-11

	STERN FRAME.	RUDDER FRAME.	STEM.
Material* ...	Scrap Steel	Scrap Steel	/
How made ...	Forged	Forged	
Dimensions ...	67" x 3"	42" dia to 32" x 3"	
Progress on Inspection ...	Forged and	Forged and	
Date when Inspected	Smithed	Smithed	
	14.6.11 to 19.7.11	20.9.11 to 29.9.11	
CASTINGS.			
<u>Tensile Test—</u>			
Tons per square inch ...			
Extension in 8 ins. per cent. ...			
<u>Cold Bending Test—</u>			
Angle before fracture ...			
<u>Drop Test—</u>			
Height from ground ...			
<u>Hammering Test—</u>			
If made according to Rules and found satisfactory ...			

SKETCHES OF FRAMES SHOWING POSITION AND DESCRIPTION OF WELDS OF FORGINGS, OR PARTICULARS OF
 TESTS APPLIED TO CASTINGS.

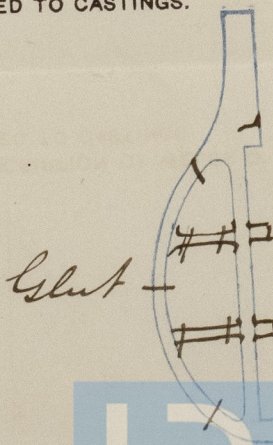
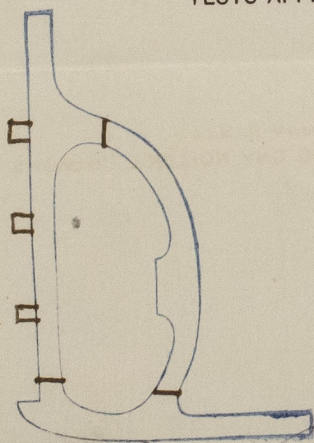

Fee (if any chargeable) £ _____

To be paid at _____

* If of Iron, state whether scrap or puddled Iron.