

TENSILE STRENGTH OF SHELL PLATES & BUTT STRAPS 28½-32 TONS PER"

"	"	"	ALL OTHER PLATES	26-29	"	"
"	"	"	LONGITUDINAL STAYS	27-32	"	"
"	"	"	ALL OTHER	26-30	"	"
"	"	"	RIVETS	26-30	"	"

ALL PLATES STAYS & RIYETS OF STEEL

ALL TUBES OF WROUGHT IRON

ALL RIYET HOLES DRILLED IN PLACE & RIYETING HYDRAULIC

# BOILER

WORKING PRESSURE 180 LBS PER SQUARE INCH

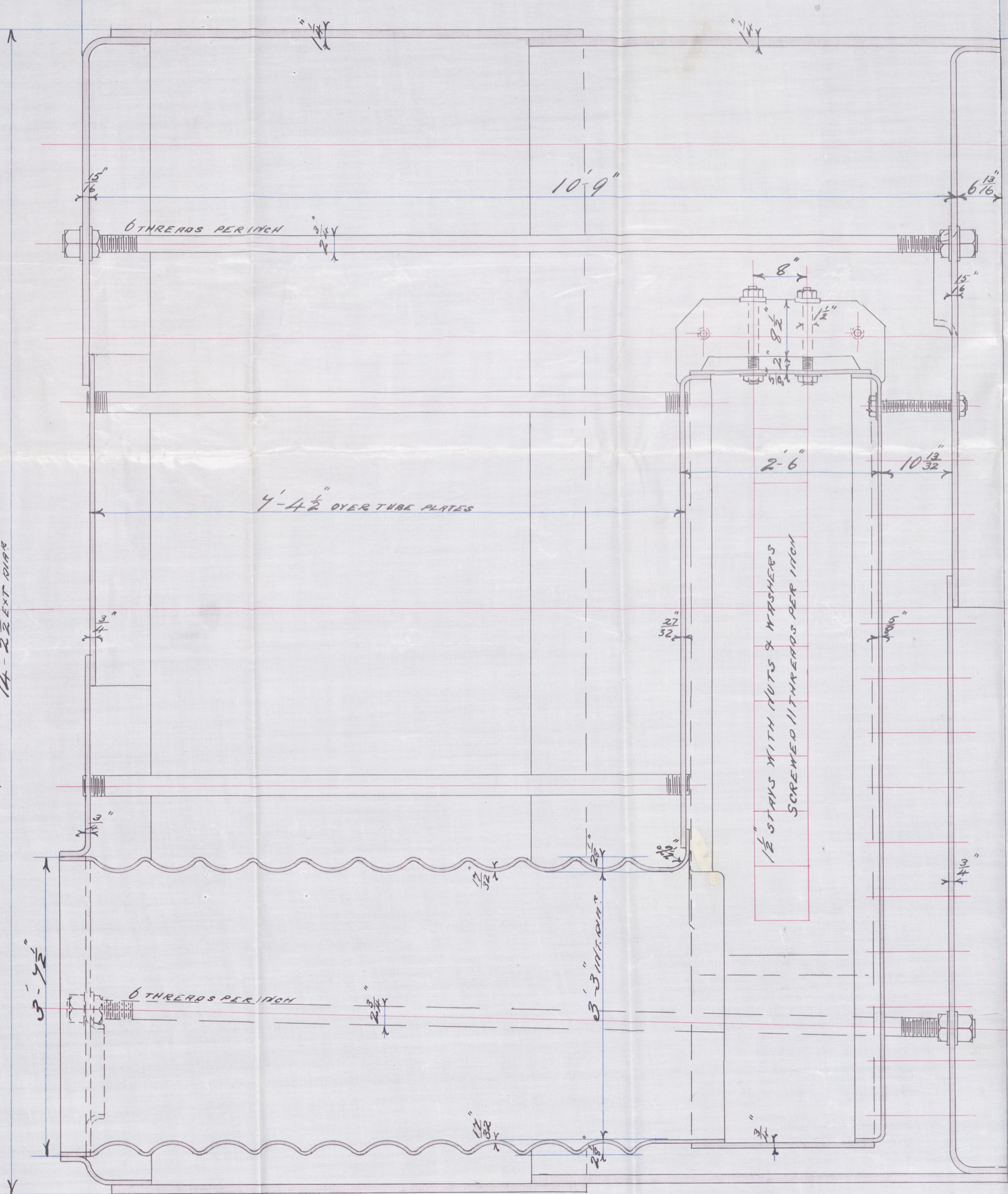
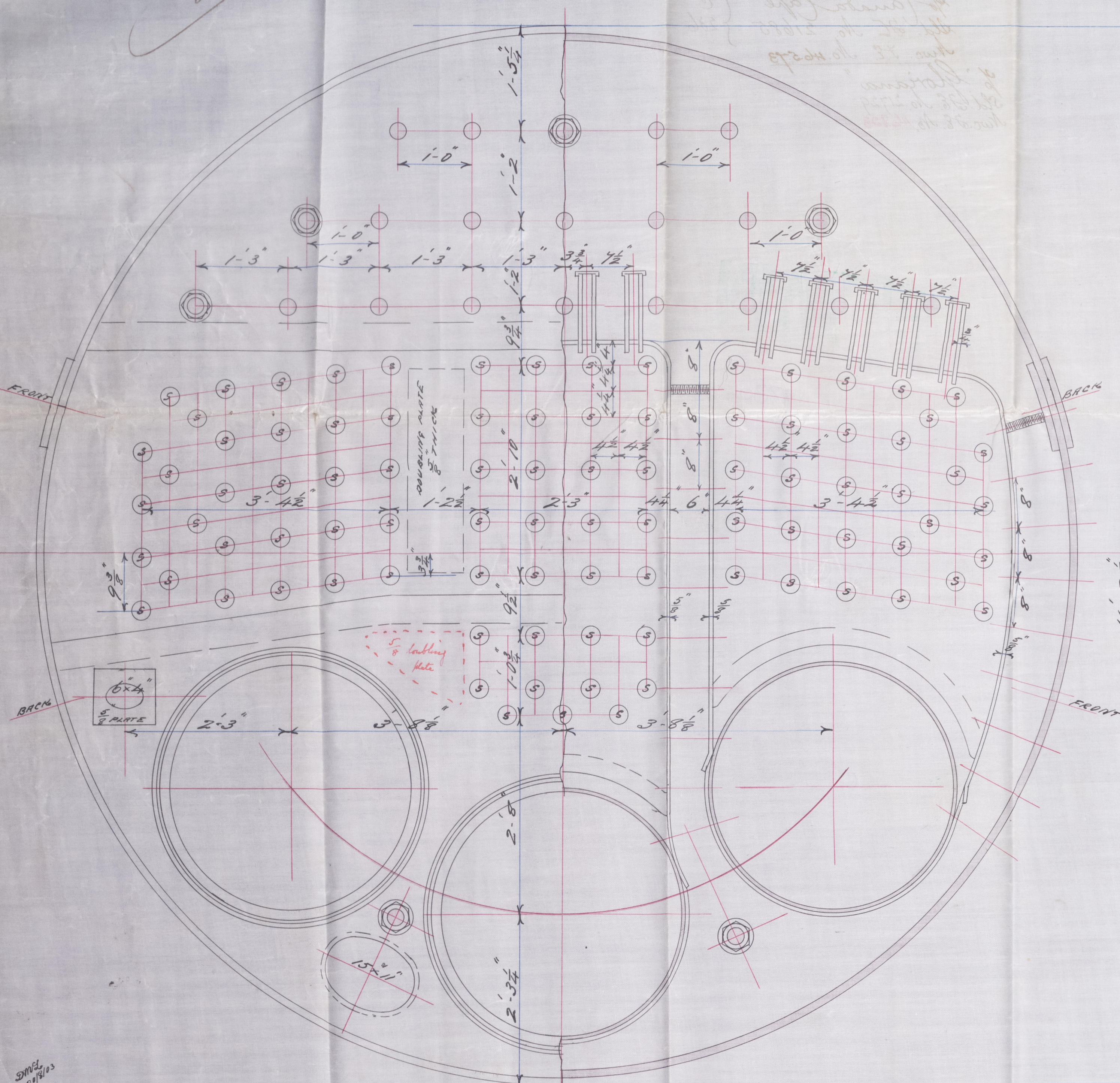
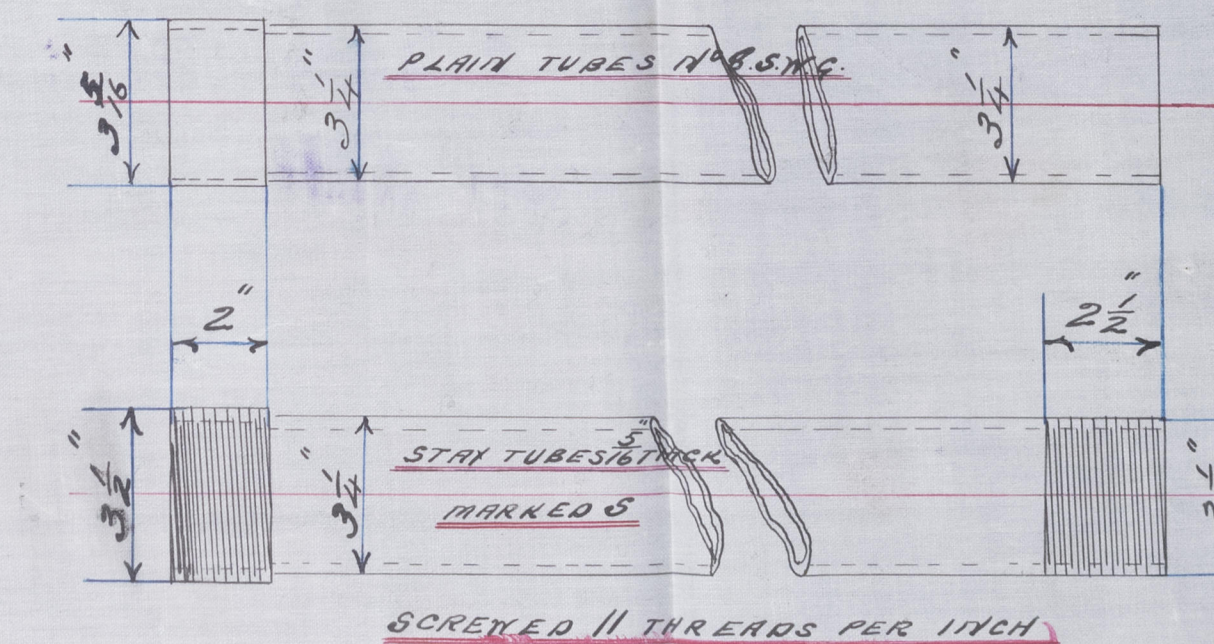
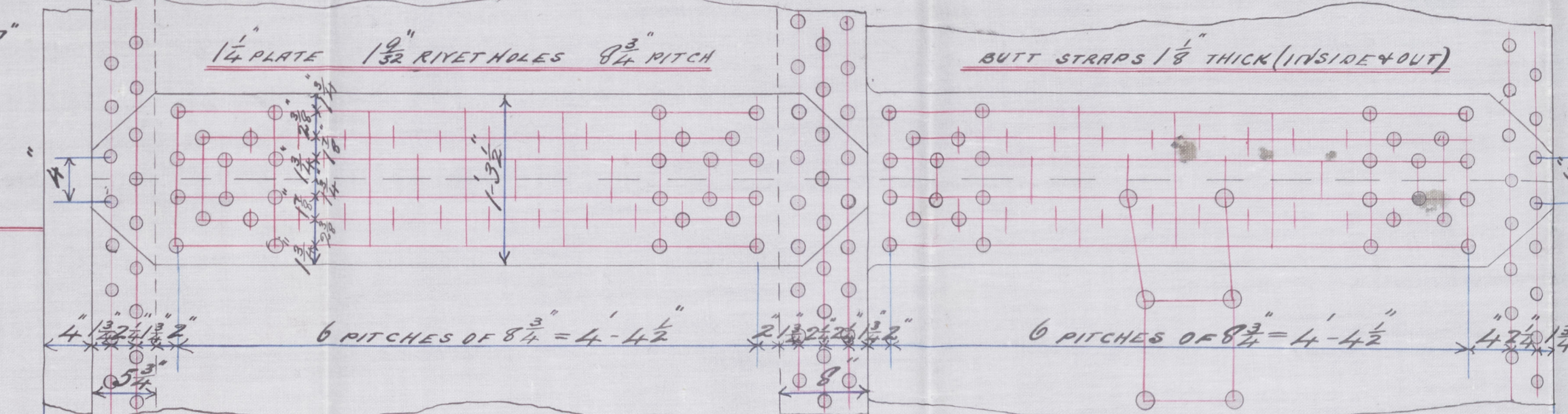

Messrs Richardson, Westgarth

bs. 23647

Boilers for

Messrs The Northumberland

S. B. Co's 1104 III

W. P. = 180 lbs

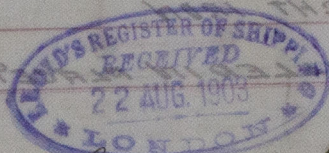

% 'Canada Cape' } c  
Sld. J.E. No. 21685 } 236  
Nwc. J.E. No. 46573

% 'Gloriana'  
Sld. J.E. No. 21729  
Nwc. J.E. No. 46823



© 2020

Lloyd's Register  
Foundation

W730-0020