

Lloyd's Register of British & Foreign Shipping.

(Report on Vessel No. 27914
1/2 Reception)

Port Hull

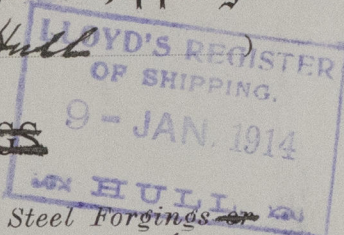

No. 13674 SHIP FORGINGS OR CASTINGS

I have to report that the undermentioned ~~Iron or Steel Forgings or Castings~~, manufactured by Tunstall, Walker & Thompson of Tunstall-on-Tyne for the Vessel No. 299, being built by Cook, Kelton & Lammell of Hull have been inspected by me as set forth below and found to be, so far as can be seen, Sound

Mark on Forgings or Castings.

Lloyd's

No. 230-N
W. C.

McCampbell

Newcastle

	STERN FRAME.	RUDDER FRAME.	STEM.
Material*	Scrap Steel	Scrap Steel	
How made	Forged & Smithed	Forged & Smithed	
Dimensions	7 1/2 x 2 1/2	4 1/2	
Progress on Inspection ...	Finished	Finished	
Date when Inspected	December, 8 & 22, 1913.		
CASTINGS.			
Tests on Standard Test Pieces.			
<u>Tensile Test—</u>			
Tons per square inch			
Extension per cent.			
<u>Cold Bending Test—</u>			
Angle before fracture			
<u>Drop Test—</u>			
Height from ground			
<u>Hammering Test—</u>			
If made according to Rules / and found satisfactory ... }			

SKETCHES OF FRAMES SHOWING POSITION AND DESCRIPTION OF WELDS OF FORGINGS.

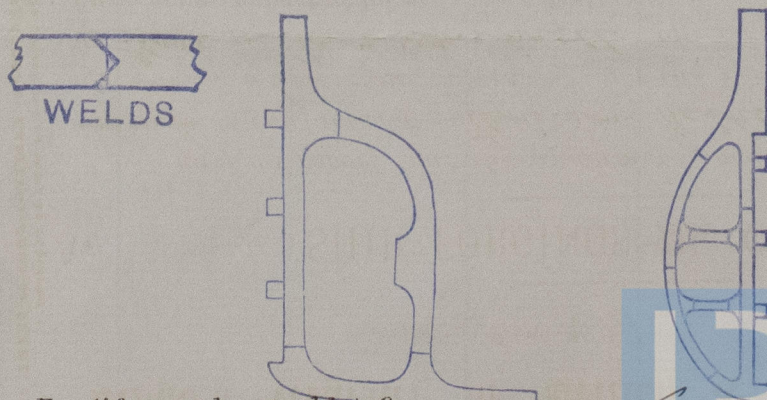

Fee (if any chargeable) £ : :

To be paid at

© 2020

Lloyd's Register Foundation
W720-0082

* If of Iron, state whether scrap or puddled Iron. If of steel, state whether made on the Open Hearth process.