

Saloon

7. 11. 05

Nº 112 MIDSHIP SECTION

STEEL

SCALE 1/2" = 1 FOOT

DIMENSIONS 116' 0" BP x 21' 6" EX x 11' 5 1/2" DEPTH OF HOLD

CLASS 100 A1 FOR FISHING PURPOSES

RAISED FORECASTLE DECK 18' 9" x 15'

" QUARTER DECK 59' 0" x 15'

SCANTLING'S SAME AS MAIN DECK

SECTION THRO' BALLAST TANK
5' 0" LONG

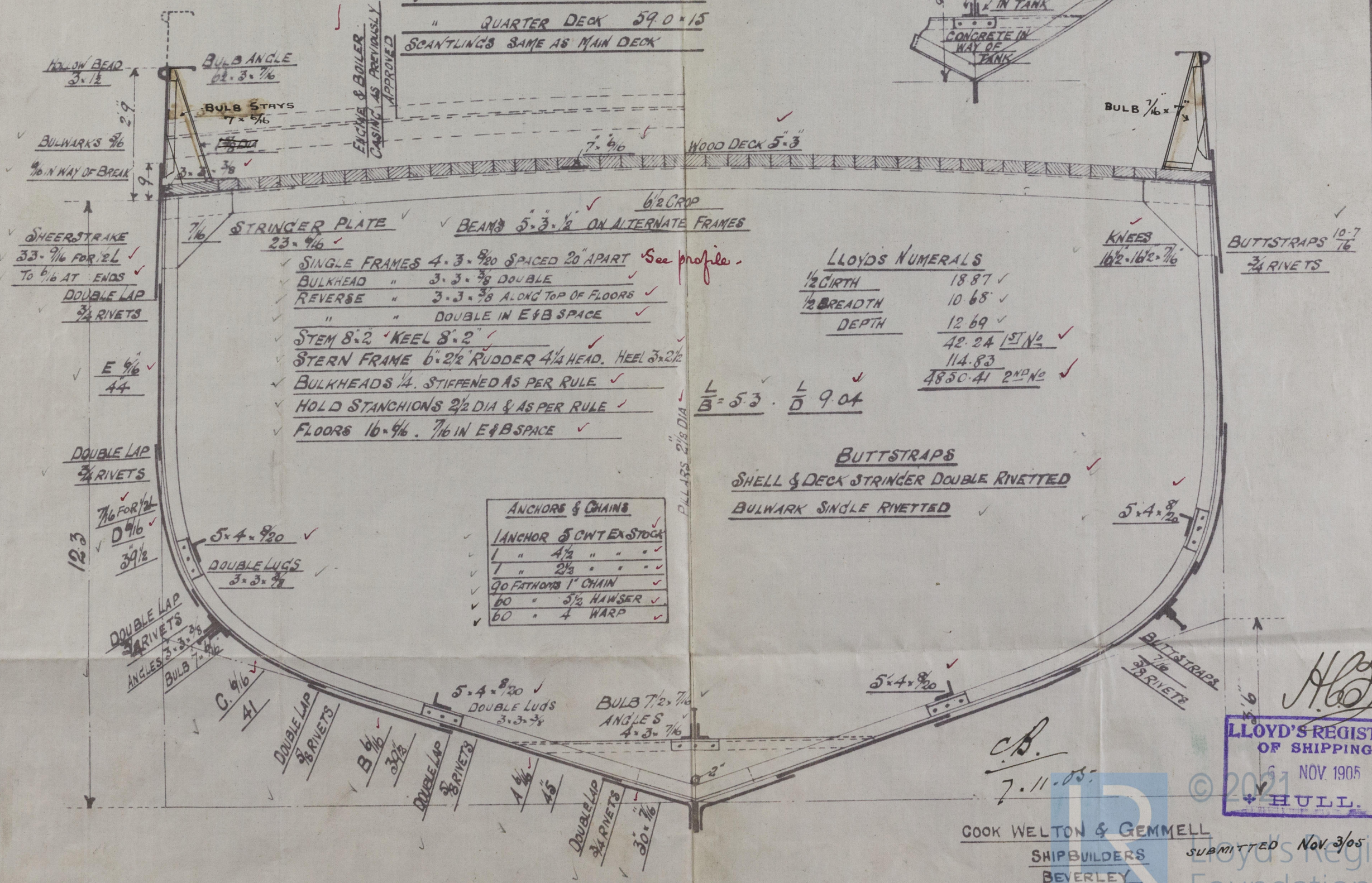
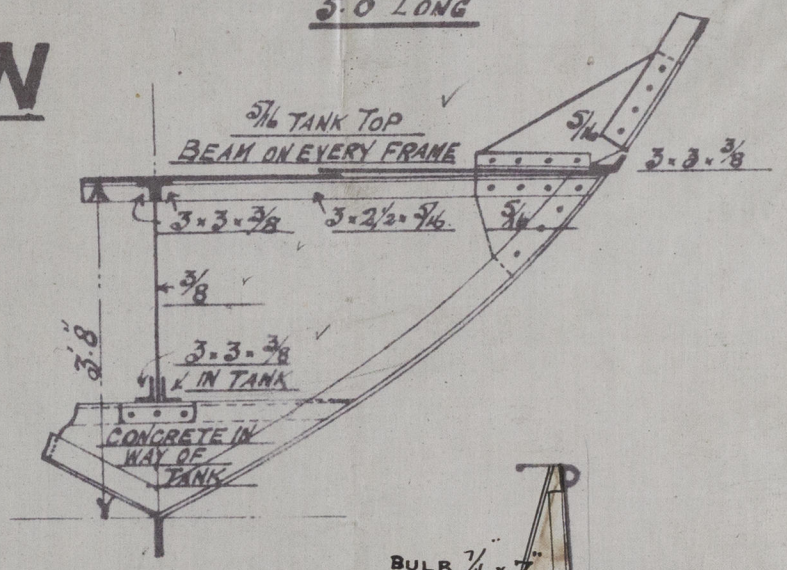

LLOYD'S NUMERALS

1/2 CIRTH	18.87
1/2 BREADTH	10.68
DEPTH	12.69
	42.24 1 ST N ^o
	114.83
	4850.41 2 ND N ^o

L/B = 5.3 . L/D = 9.04

BUTTSTRAPS

SHELL & DECK STRINGER DOUBLE RIVETTED
BULWARK SINGLE RIVETTED

ANCHORS & CHAINS

ANCHOR 5 CWT EX STOCK	
1	4 1/2
1	2 1/2
90 FATHOMS 1" CHAIN	
60	5 1/2 HAWSER
60	4 WARP

LLOYD'S REGISTER
OF SHIPPING.
NOV. 1905
HULL.

COOK WELTON & GEMMELL
SHIPBUILDERS
BEVERLEY

SUBMITTED Nov. 3/05

W708-0154

Midship Section
Cook Welton & Gemmell
No 112



s/s "Regal"
Hull Report No. 18117

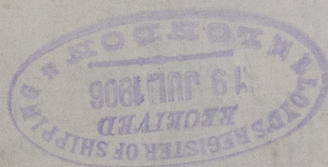

RETAIN



© 2021

Lloyd's Register
Foundation

W708 - 0154