

11.12.00
 20.12.00
 2.4.01
 11.4.01
 30.5.01
 18.10.01 (18/1954)
 5.3.02
 22.4.02

Longitudinal Section No 183 U.S.S.
 Scale $\frac{1}{8}$ " = one ft.
 Altered to 1911 16/10/01
 Also No. 1954
 appd. 18/10/01



W708-0023

Belfast
Workman, Clark & Co
S.S. No 183 + 1914
Altered 18/1/02
Longitudinal Section

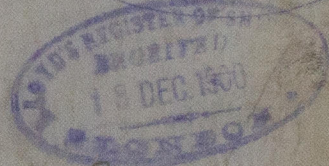
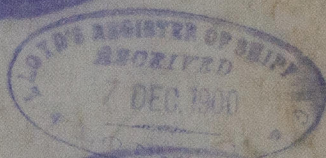
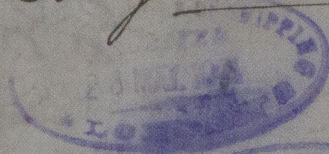
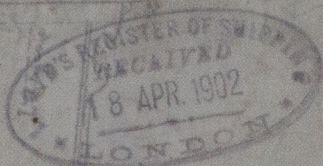

S.S. *Alvarado*
Bel/5400

RETAI



© 2021

Lloyd's Register
Foundation