

No. 225
 — Midship Section. Turbine Steamer —
 — To class 100 A.1 —
 Dimensions 300' x 40' x 19' 1" Max.
 Scale $\frac{1}{2}'' = 1 \text{ ft.}$

5-1.05
 31-1.05
 2-2.05
 2-2.05
 With 2 rows pillars

Beams $7\frac{1}{2} \times 3 \times \frac{10}{16}$ Bulb Angle
 or $6 \times 3\frac{1}{2} \times 3\frac{1}{2} \times \frac{9}{16}$ Channel
 4-11.05

With 2 rows pillars
 $8\frac{1}{2} \times 3\frac{1}{2} \times \frac{10}{16}$ Bulb angle
 or $7\frac{1}{2} \times 3\frac{1}{2} \times 3\frac{1}{2} \times \frac{9}{16}$ Channel

With 2 rows pillars
 Forward
 $8 \times 3\frac{1}{2} \times 3\frac{1}{2} \times \frac{10}{16}$ Channels
 $7 \times 3\frac{1}{2} \times 3\frac{1}{2} \times \frac{10}{16}$ where accom.
 above
 See profile for after end

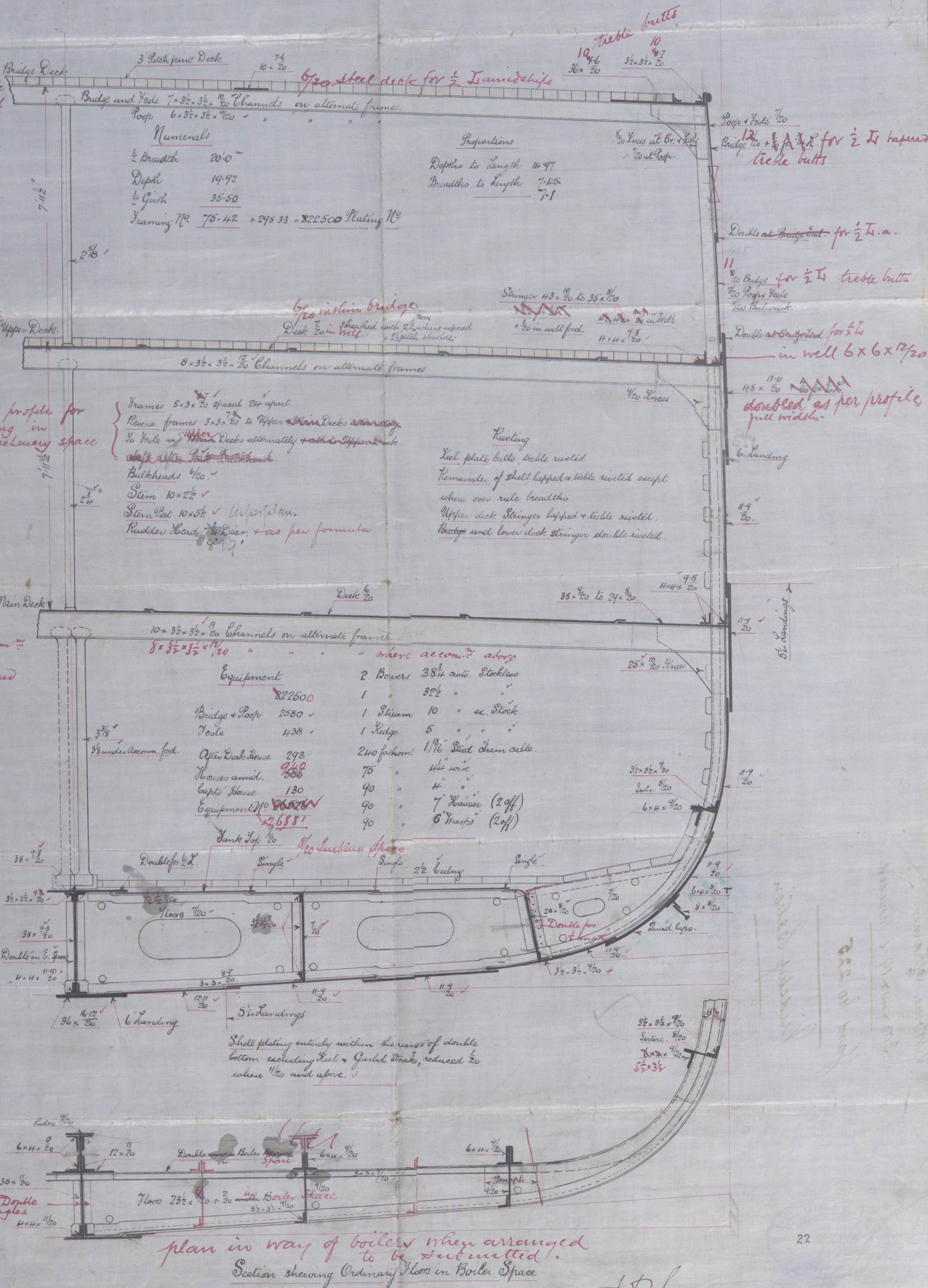

Mess^{rs} Workman Clark & Co

Turbine Steamer

300 x 40 x 19-1 Moulded

Yard No 225

Midship Section

"
" Ringline "
Rel boat

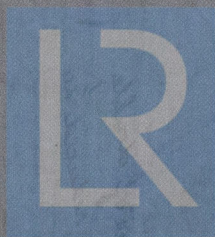

© 2021

Lloyd's Register
Foundation

W707-0205