

6/5/18

WORKING PLAN

SEA-GOING DUMPS BARGE.

Ferro Concrete Construction. (Hennebique System.)

Midship Bulkheads. Frames N^o 23 and 38.

Scale: $\frac{3}{4}$ " = 1 Foot.

NOTE:
 $\frac{1}{2}$ " COVER TO REINFORCEMENT IN SLAB OF WALLS
 1" IN BEAMS & COUNTERFORTS

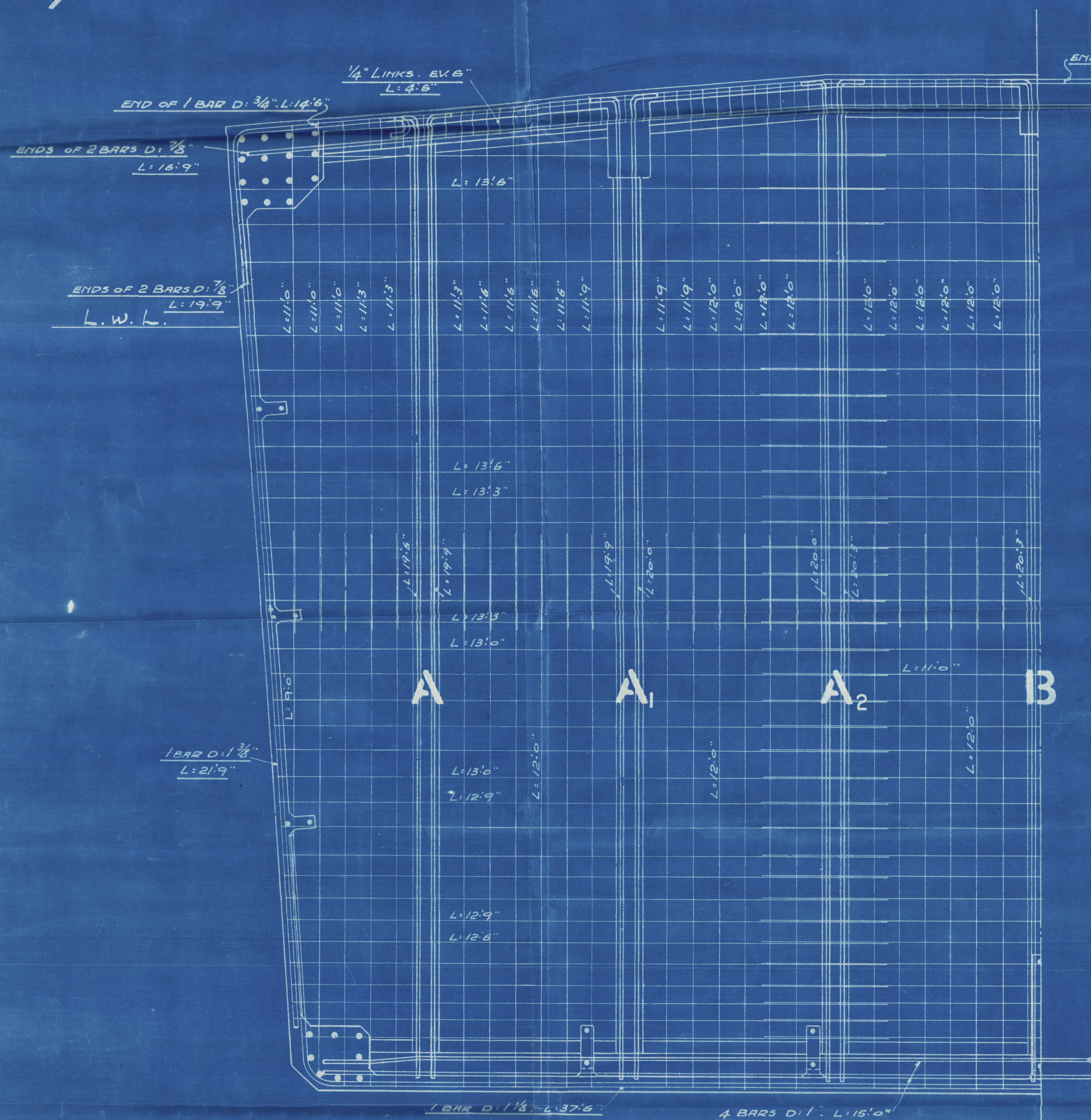

Half elevation of Bulkhead.

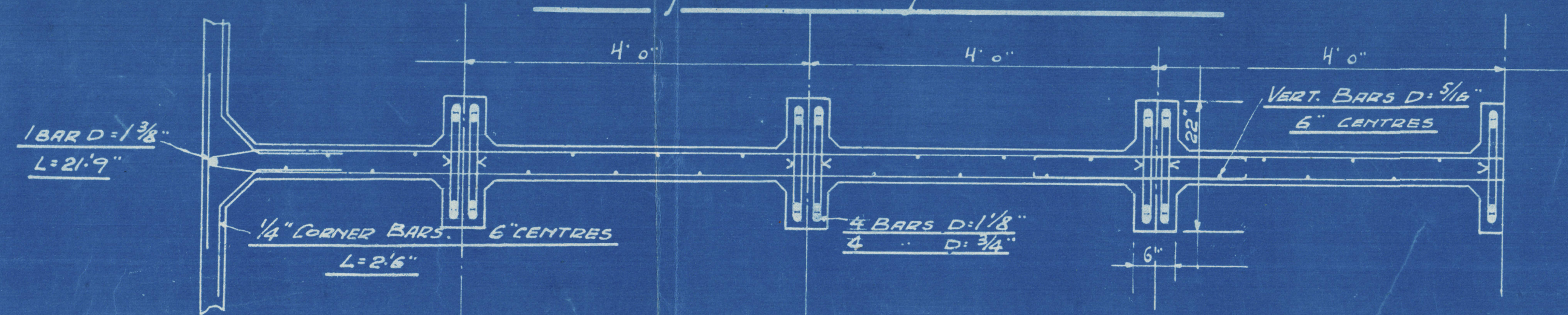

Horizontal section thro Wall.

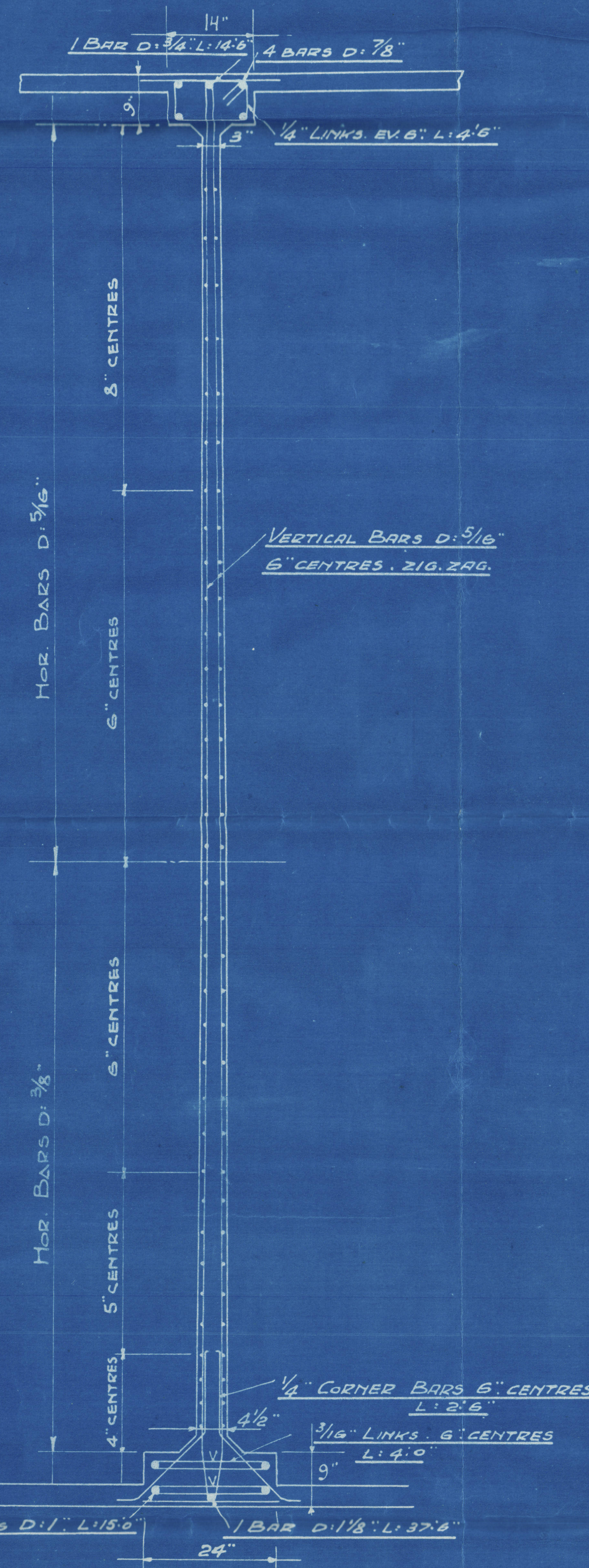

Vertical section thro Wall.

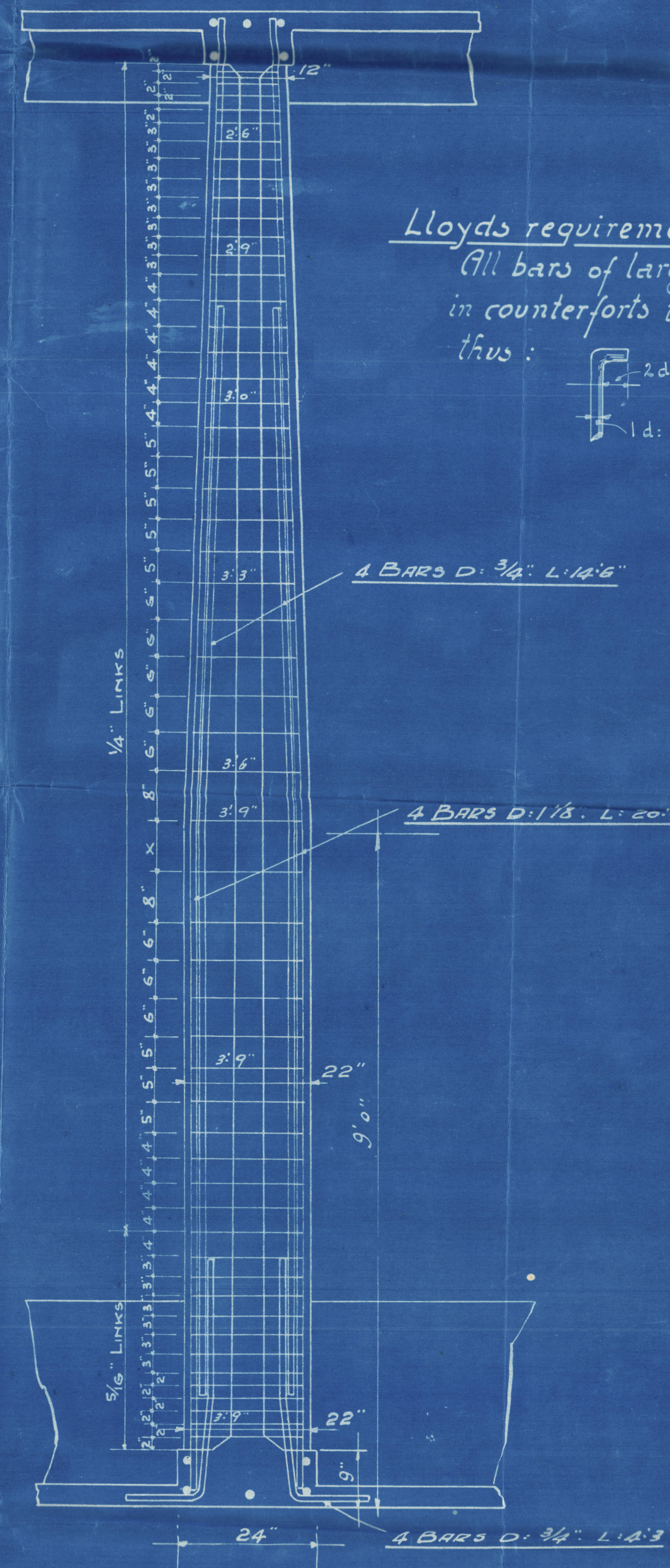

Elevation of Counterfort.

Lloyds requirements:
 All bars of large diameters
 in counterforts to be bent
 thus:

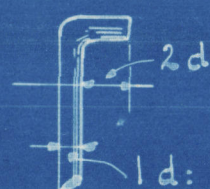

Note: Details of Pipe openings etc.
 see further Plans.

L. G. MOUCHEL & Partners L^{td}
 Civil Engineers.
 38 Victoria St. Westminster.

W. E. Denny
 for copies
 of plans

" " Class. London
For the information of the Surveyors at
(Date)



© 2021

Lloyd's Register
Foundation

Midship Bulkheads

Iron Concrete Dumb Barge

"Credyke"

Lon Rpt 82171.



© 2021

Lloyd's Register
Foundation

W 702 - C2001