

96099

THIS DRAWING AND THE DESIGN THEREIN, IS THE PROPERTY OF BURMEISTER & WAIN LIMITED, AND IS ONLY ALLOWED TO BE USED BY EXPRESS PERMISSION AND LICENCE FROM BURMEISTER & WAIN LIMITED COPENHAGEN

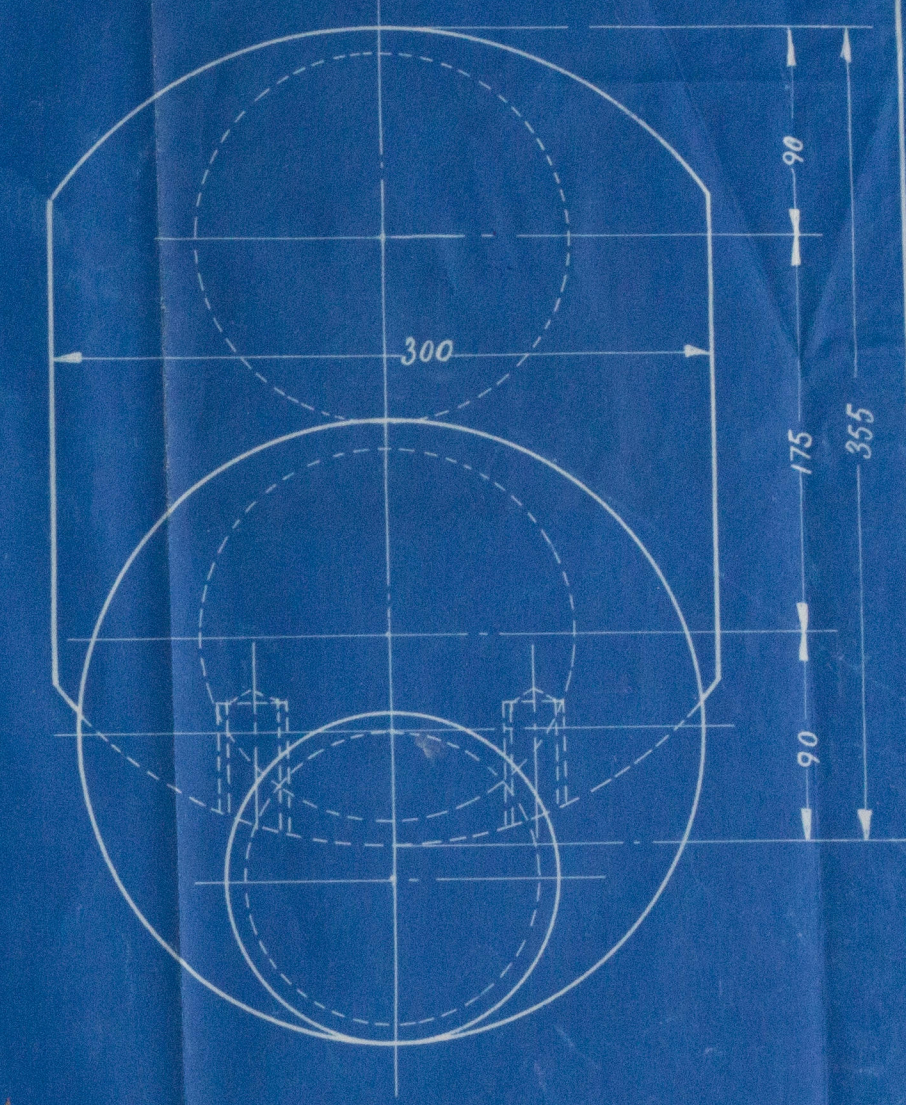
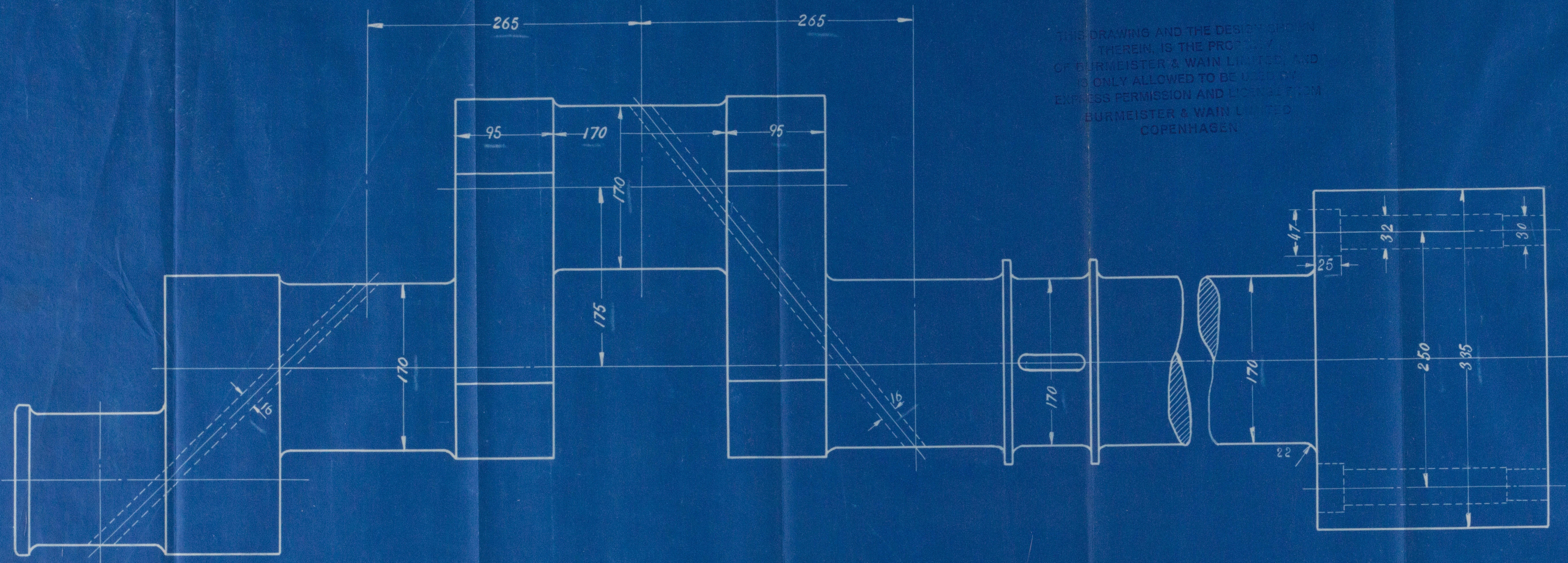

CRANK SHAFT FOR YARD N° AALBORG 37

AUXILIARY ENGINE

1 CYLINDER FOUR CYCLE DIESEL ENGINE

CYL DIA. 310 M/M — STROKE 350 M/M

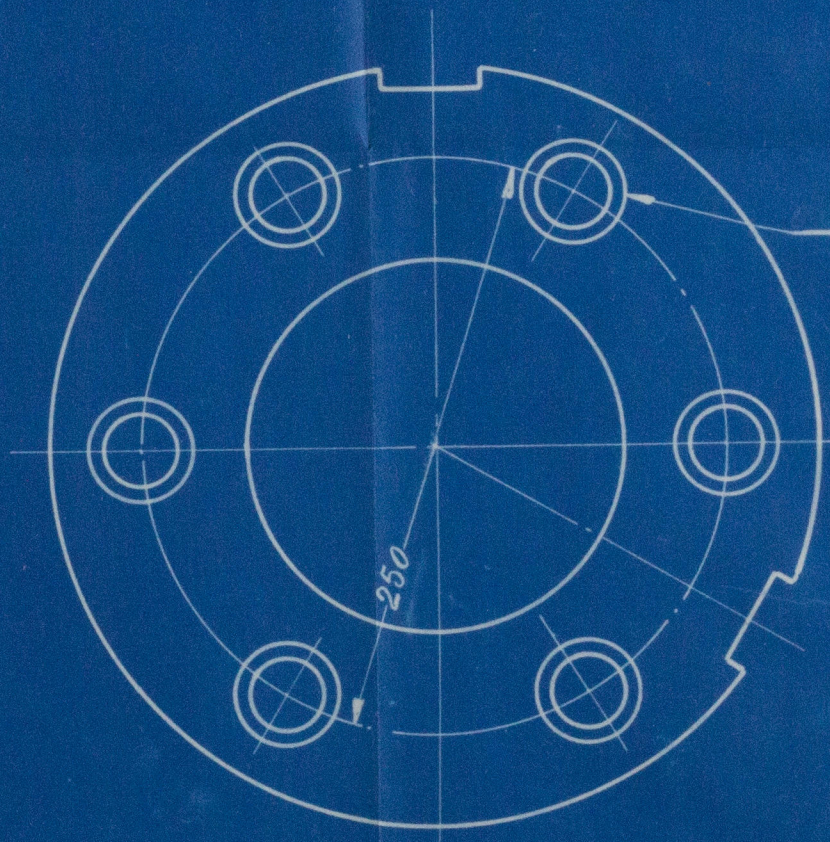

6 OFF BOLT HOLES

Handwritten: CM, 30/1/28, 1928

AKTIESELSKABET
BURMEISTER & WAIN'S MASKIN- OG SKIDSBYGGERI

2. 16-1-1928

© 2021
Lloyd's Register

9010-EM

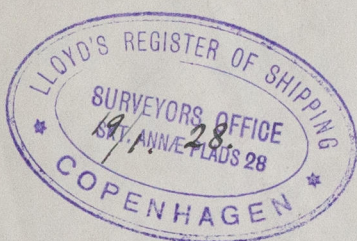

Plan of
CRANK SHAFT for the
Auxiliary Diesel Oil Engines
to be constructed by
AKTIESELSKABET
BURMEISTER & WAIN MASKIN- OG SKIBSBYGBERI
Copenhagen
for the Screw Motor Tank Vessel
Yard N^o 37
being built by
~~Aalborg~~ Maskin & Skibsbyggeri,
Aalborg.

M/s BORÉNY of Orléans.

Cop. Rpt. N^o 7931.

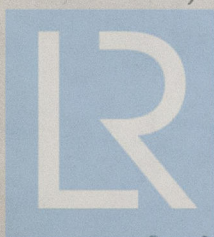

© 2021

Lloyd's Register
Foundation

W7-0106