

4485

6/6/12

SHELL RIVETTING
ALL HOLES $\frac{15}{16}$ DIA

SHELL, STRAPS + GIRDERS	} →	28-32 TONS.	44-50 KGS.
MANHOLE COMPRESSING			
FURNACES.		25-85-29 "	4075-458 "
OTHER PLATES.		25 85-29 85.	4075-47 "
RIVETS		26-30 "	41-4725 "

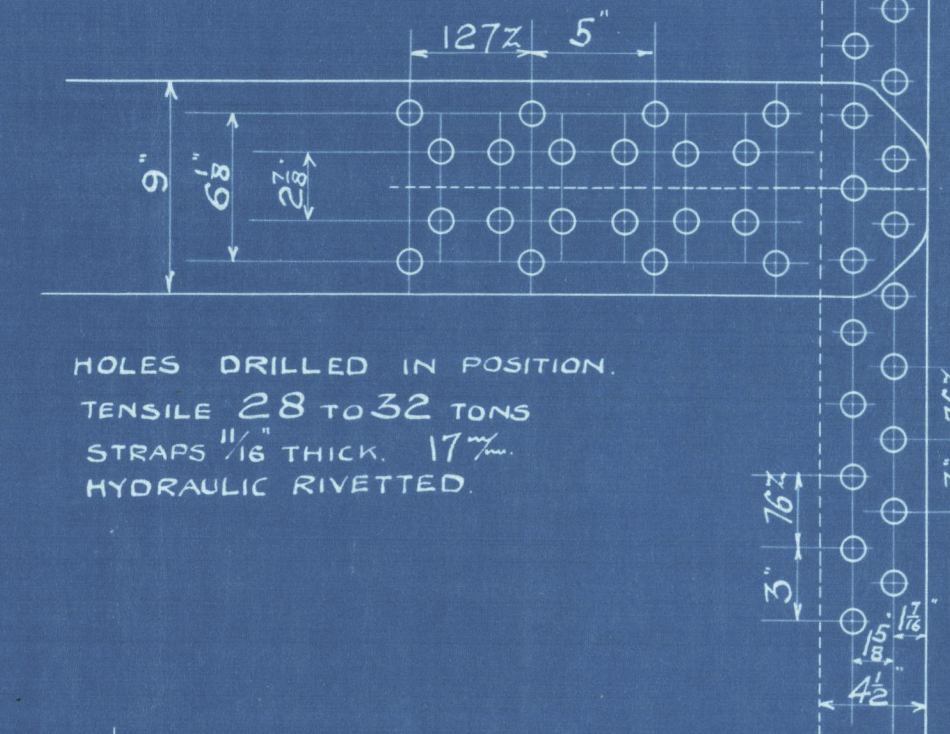

HOLES DRILLED IN POSITION
TENSILE 28 TO 32 TONS
STRAPS $\frac{11}{16}$ " THICK. 17%
HYDRAULIC RIVETTED.

HEATING SURFACE. 1190 SFT.
GRATE AREA 35 SFT. 5'-6" BARS.

Messrs Piley Bros Ltd
Boiler No 4485
for
Messrs Sir Jas Laing & Sons
S.S. No 643

Working Press 120 lbs

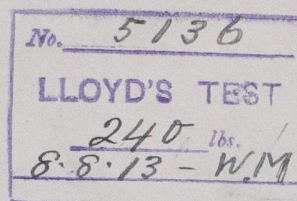

Lab.
Rpt No. 8071.

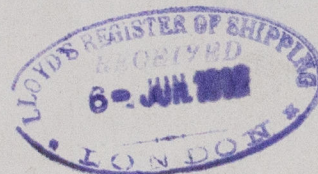

S.S. Shabonee

Sld Rpt No 25895

RETAIN



© 2020

Lloyd's Register
Foundation