

Nº 423

Nº 427  
Appd 30.10.07.

9x32 L

20' B&B

25 cm  
4' knee  
and

William 20'

C.R.  
27.9.07.

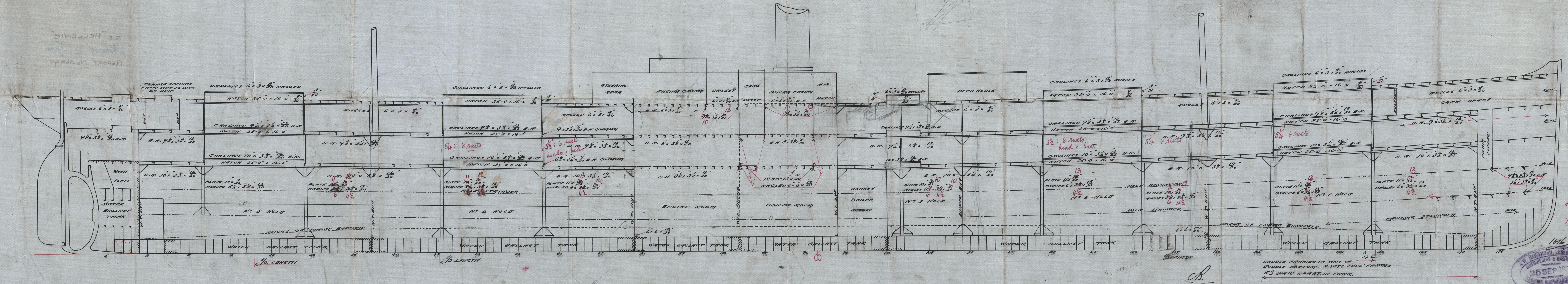

Bottom strengthened  
forward as per  
Rule.

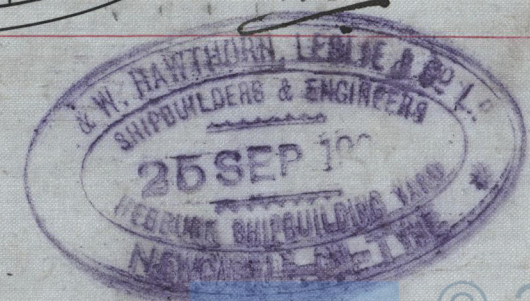



423 & 427

H Leslie & Co

**Profile**

Nº 423 "INDIANIC"

Nº 427 "HELLENIC"

Hellenic

S.S. "INDIANIC"

Newcastle Report

SP<sup>o</sup> 55.017

S.S. "HELLENIC"

Newcastle 202 Tons

REPORT No 56095

Lloyd's Register  
Foundation

W69-044