

24/1/20

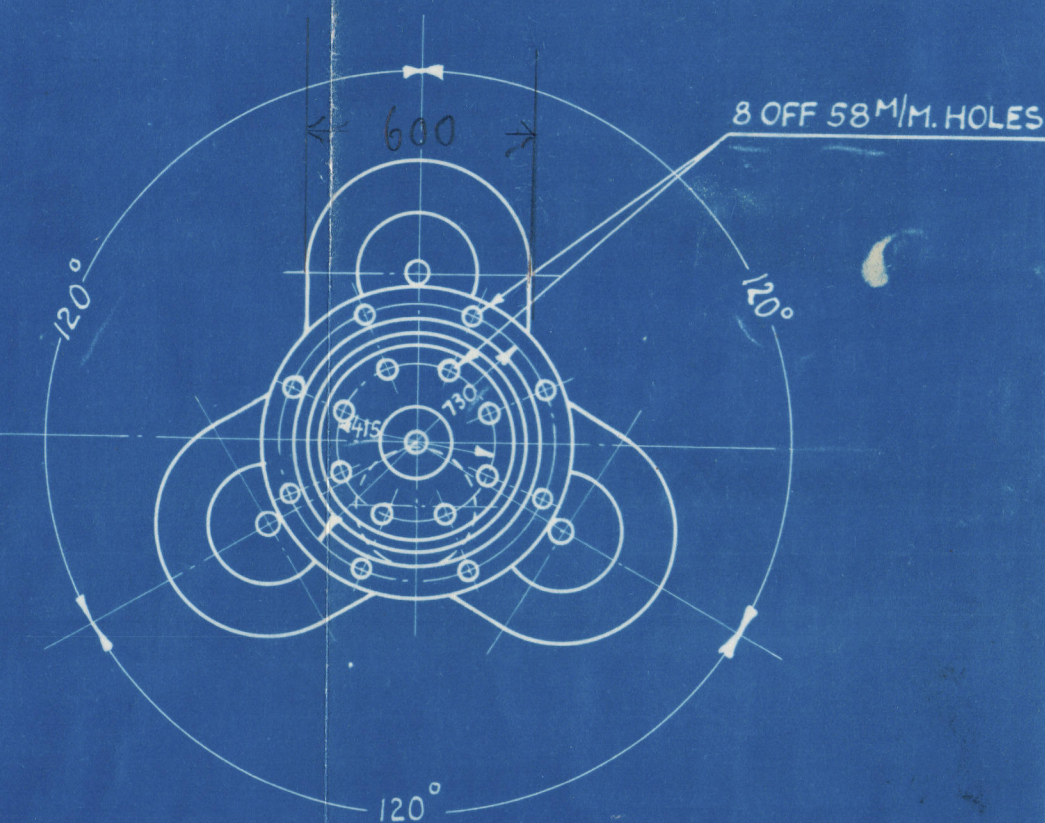

SECTION A-A

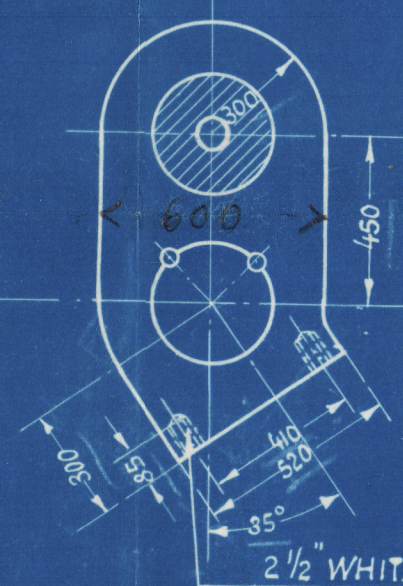
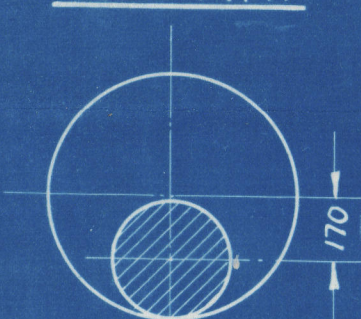

S.S.K.
21/1/26.

Watt

**AKTIESELSKABET
BURMEISTER & WAIN'S MASKIN- OG SKIBSBYGGERI**

14-1-26

Thunberg

William Mumger

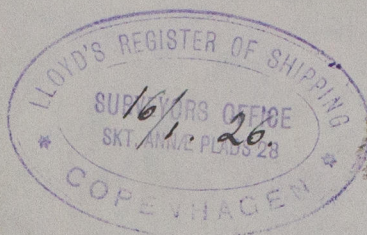

Plan of
CRANK AND THRUST SHAFT for the
Main Diesel Oil Engine (MITSUBI 3.)
to be constructed by

AKTIESELSKABET
BURMEISTER & WAINSKIN- OG SKIBSBYGGERI

Copenhagen

for the Screw Motor Vessel

Yard No

being built by

Messrs Mitsui Bussan Kaisha.

Yama. - Japan.

Koyasan Maru



© 2020

Copenhagen Report No 7325.

Lloyd's Register
Foundation

W681-0157

SECTION A-A

876
21/1/26
Watt

CYL. DIAM. 500 ^M/_{M.}—STROKE 900 ^M/_{M.}

AKTIESELSKABET
BURMEISTER & WAIN'S MASKIN- OG SKIBSBYGGERI

Handwritten: 114-1-20
© 2020
PPMunwinger
Lloyd's P
© Car