

30.11.09
11.12.09
10.8.10 (1622)

NOTE - THE SCANTLING & DETAILS OF
CONSTRUCTION NOTED HEREON ARE SUBMITTED
ON THE UNDERSTANDING THAT THEY ARE THE
MINIMUM WHICH WILL BE ACCEPTED FOR
CLASS, AND IF NOT THEY ARE
TO BE AMENDED, ERRORS & OMISSIONS EXCEPTED

NO TUNNAGE OPENING IN SHELTER DECK
SHEER TUDOR
" FL " 100
SHEER AFT 58 1/2
" FL " 90
UNDER DECK COAM AFT 73
DETAIL PLAN OF COAMERS WILL BE
SUBMITTED LATER
NO SUFFERS OR PEELING PARTS THROUGH
SHELTER DECK SIDE

No length given
only diameter
Diameter & thickness
& weight of section

See 22
at 11 ft 6 in
at 11 ft 6 in
at 11 ft 6 in

See the plan
of accommodation
in the plan

In length given
only diameter
Diameter & thickness
& weight of section

LONGITUDINAL SECTION & DECK PLANS

S.S. N^o 614-15-16 622

DIMS. 414'-0" B.P. x 50'-0" EXT. x 55'-11" M.O. x 29'-7" M.O. to UPPER DECK

CLASS 100 A.I. AT LLOYDS WITH SHELTER DECK

SCALE 1" = 1 FOOT



Collection of
at upper deck
See letter M. 9/10/09

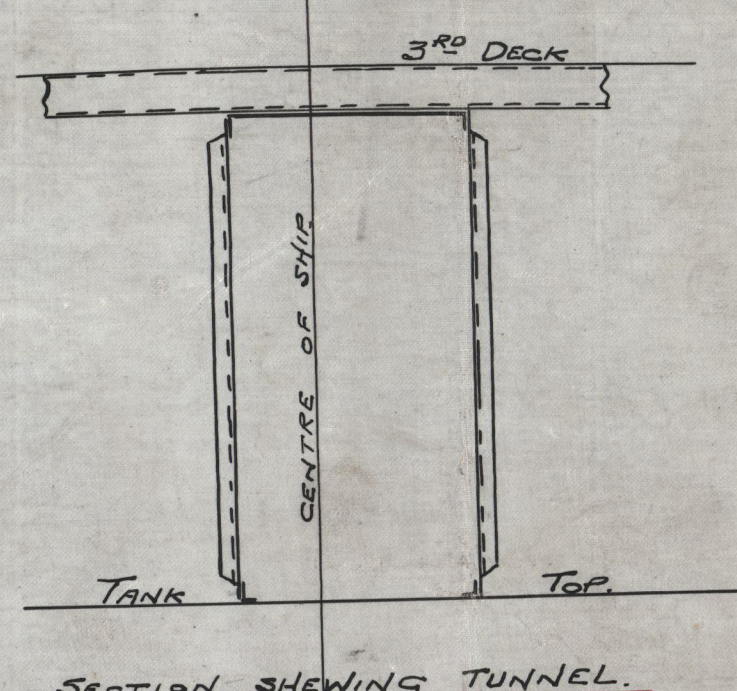


Profile Deck Plans.
Russell Co. 112

Nos. 614, 615 & 616
622

No 614: St. Highland Corv
Greenock 101. No. 15842.

No 615: 88 Highland Red
Sch Rpt No 15869

No 616 88 Highland Glen
Sch Rpt No 15907

No 622 Highland Warrior
Sch Rpt No 16088

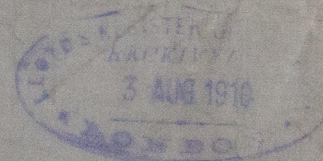
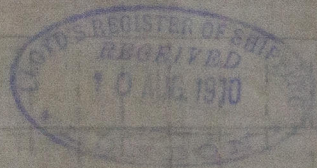

RETAIN



© 2020

Lloyd's Register
Foundation