

Tube Boiler of 45 sq. m. Heating Surface.

Working pressure 7 Kgs. per sq. cm.

Fitted for Oil Fuel. Scale 1:257

1600
12
1636

1950

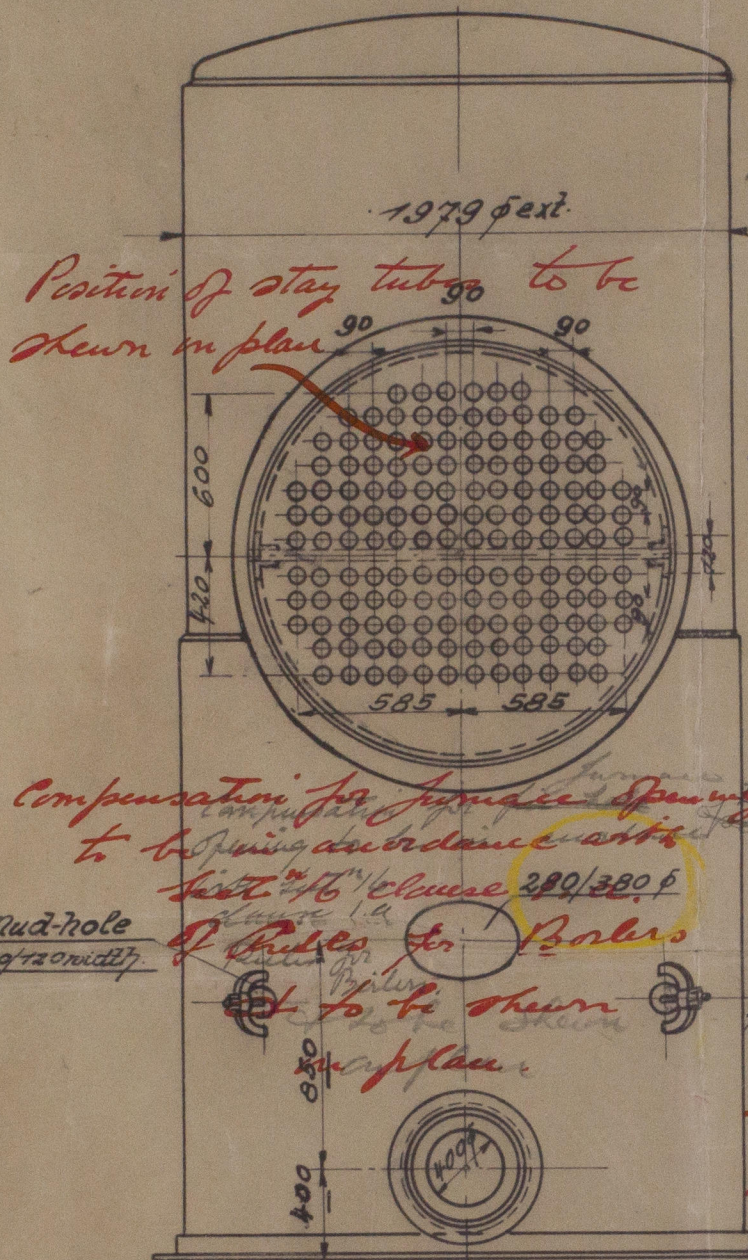

Posⁿ of stay tubes & the shown in plan spacing of stay tubes to be to the Surveyors satisfaction

114 Fire tubes 57.5/63.5 ϕ

34 Stay tubes 57.5/63.5 ϕ

Pitch of tubes 90 mm.

38 33.24 four threads; at the bottom of threads

4 mud holes 89/120 in the circumference.

* Riveting to be double. The plates to be the outer row of the rivets of the flanged attachment of the tube box to the cylindrical shell plate to be not less than 100.100.12 49.5 of the shell plate! Circumferential seam of shell.

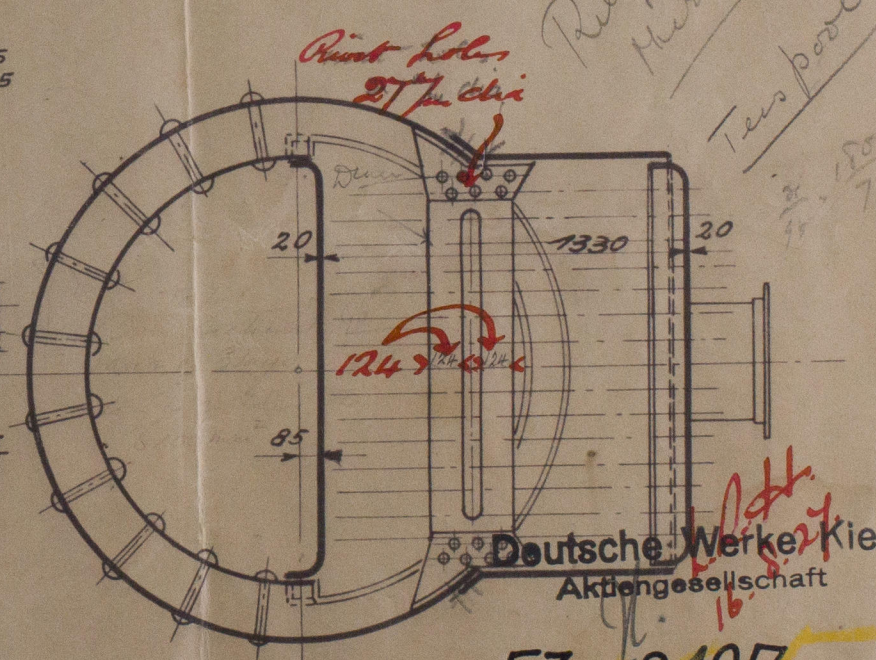
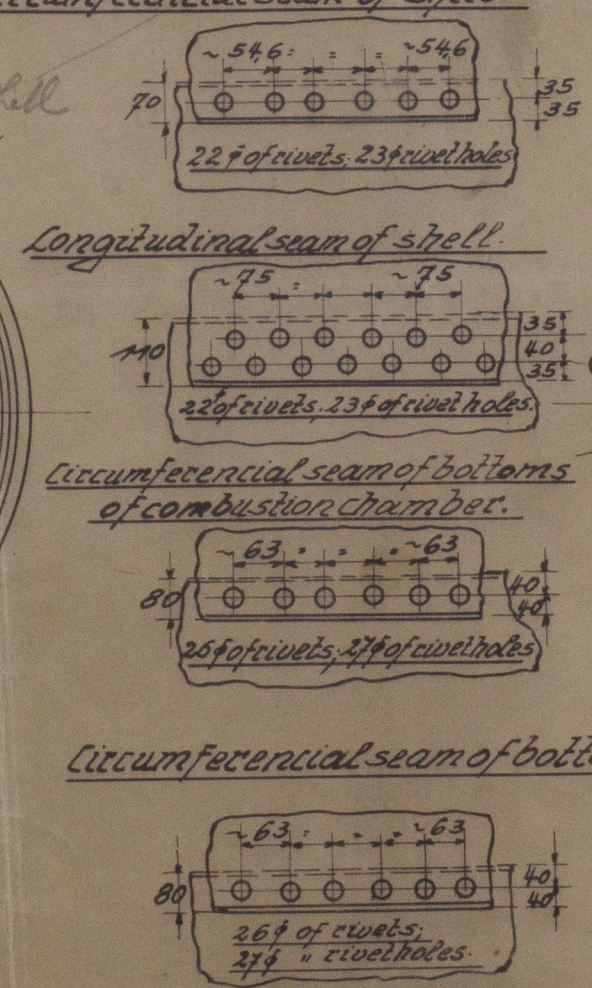
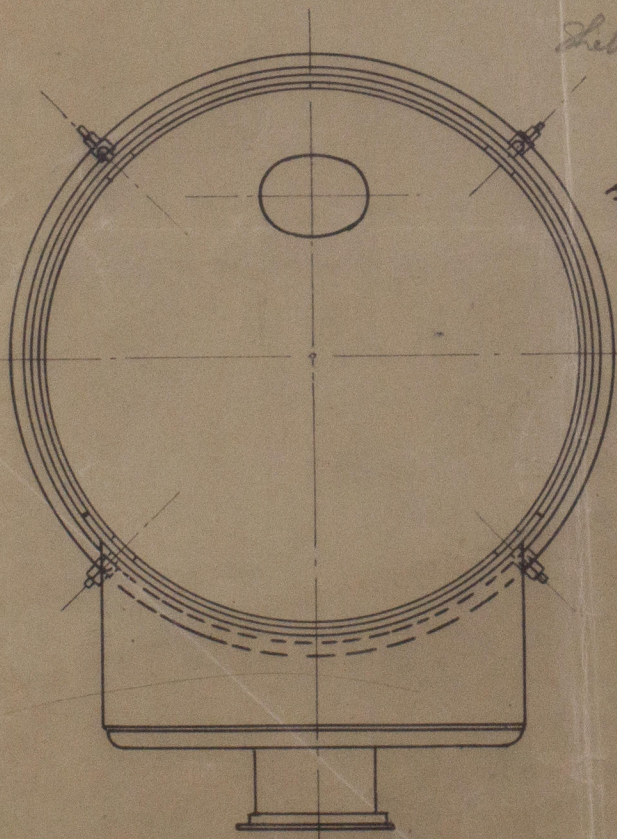
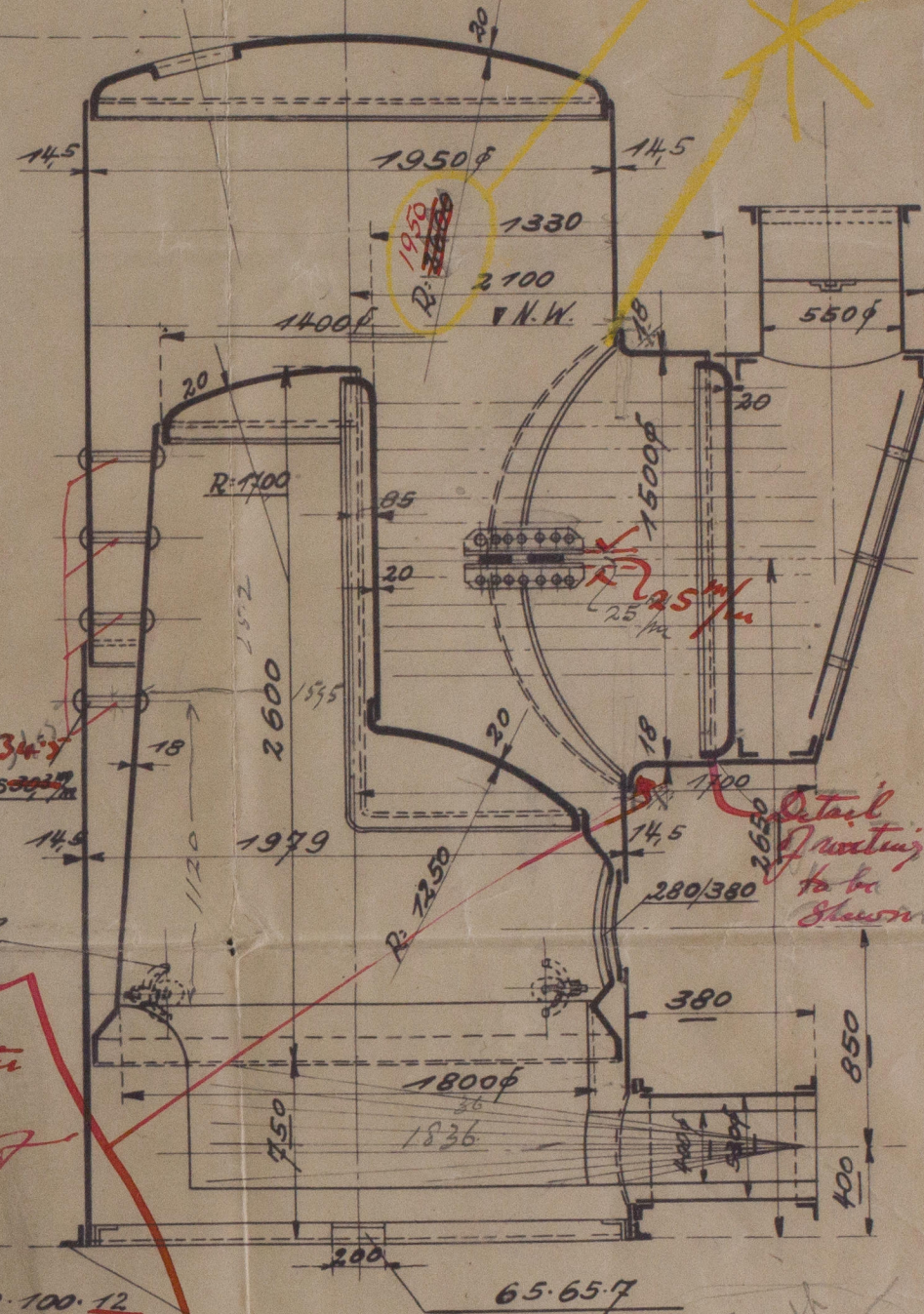

FZ - 2197

Kessel fabrik Rautenslauern

Oskar Schimmelbusch

Register

Z. No 951

EINLAGE 278

W68 - 0084

M.S. "PACIFIC PRESIDENT"
HAM RPT NO 17971.

Vertical Smiley Printer
Deutsche Werke Co. 212/213
Hamburg letter 8/8/27.

~~GEN. BOX NO 797~~

W68-0084

See new
plan

Too good
36578



© 2019

Lloyd's Register
Foundation

Handwritten signature and date: 3/12/21