

Received at

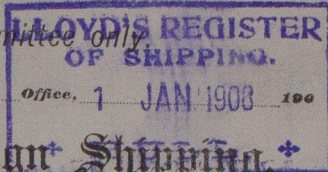

Lloyd's Register of British & Foreign Shipping.

(Report on Vessel No. 19911 Port Hull)

s/s Labrador

No. 10410

SHIP FORGINGS OR CASTINGS.

I have to report that the undermentioned Iron or Steel Forgings or Castings, manufactured by Emerson, Walker & Co., of Dunston-on-Tyne for the Vessel No. 424, being built by Cochran & Sons of Selby have been inspected by me as set forth below and found to be, so far as can be seen, sound

Mark on Forgings.

Lloyd's

No. 5647-N
W.C.

W Campbell

Newcastle

2/12/07

	STERN FRAME.	RUDDER FRAME.	STEM.
Material*	Scrap		
How made	Forged & Smithed		
Dimensions	6 1/2 x 3 1/2		
Progress on Inspection	Smithing		
Date when Inspected	No 14-15-1907		

SKETCHES OF FRAMES SHOWING POSITION AND DESCRIPTION OF WELDS OF FORGINGS, OR PARTICULARS OF TESTS APPLIED TO CASTINGS.

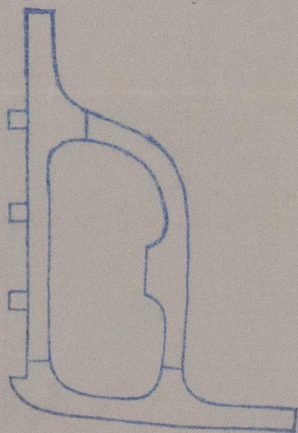
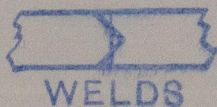

Fee (if any chargeable) £

To be paid at



© 2021

Lloyd's Register
Foundation