

30.1.08
22.2.08
28.5.08
30.10.08

S.S. No 407. PROFILE & DECK PLAN.

DIMENSIONS AS PER RULE
LENGTH 373'00
BREADTH 51'29
DEPTH AT CENTRE 29'29
CLASS 100 A.I. THREE DECK RULE & SHELTER DECK, SPECIAL SURVEY.

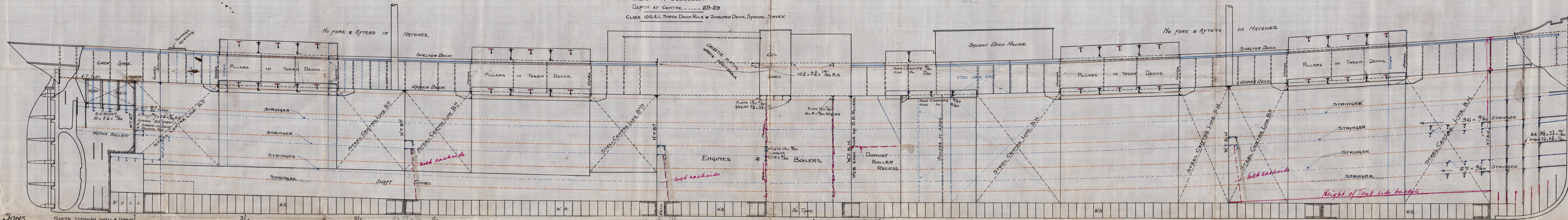

JOHN HEADHEAD & SONS,
SHIPBUILDERS,
SOUTH SHIELDS.

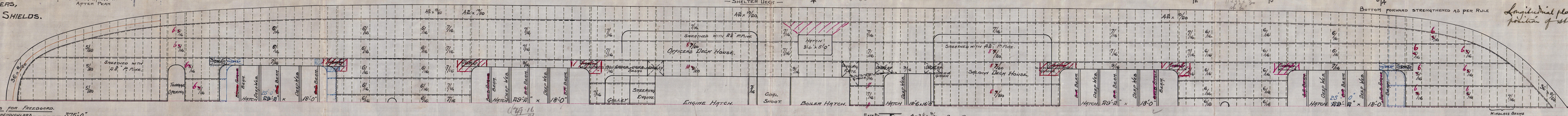

PARTICULARS FOR FREEBOARD.
LENGTH BETWEEN PERPENDICULARS 375'0"
BREADTH EXTREME 51'6"
DEPTH MOULDED TO H.D. AT MIDDLE OF LENGTH 28'3"
" " OF HOLD FROM G.D. BOTTOM TO H.D. 25'7 1/2"
Round of Beam 1'0 1/2"
CARE OF FINISHES (CONSTRUCTED FOR SEAS & DEEP FATHOMS) 4'170
COMPLETE SHELTER DECK 8'0" HIGH
SCANTLING CLASS 100 A.I. SPECIAL SURVEY 3 D.K. RULE.
SHEER AT AFTERSIDE OF STEERN POST 4'6"
" " FORESIDE " " 3'0"
" " LENGTH 11 FT 2'5 1/2"
" " FORWARD 4'9 1/2"
UPPER DECK OF STEEL WITH WATERTIGHT.
SHELTER " " IRON

Longitudinal plan showing position of stringers, etc.

Messrs. J. Readhead & Sons,
S. S. N^o. 407.

Profile & Deck Plans.

Newcastle Paper

56980