

Midship Section No 207 S.S.

To class 100 A1 Three deck rule.

Scale $\frac{1}{2}$ " = one foot

102nd S.S.
102nd S.S.
102nd S.S.
102nd S.S.
102nd S.S.
102nd S.S.

25.8.03
5.9.03
18.9.03
6.10.03
14.3.04
21.4.04

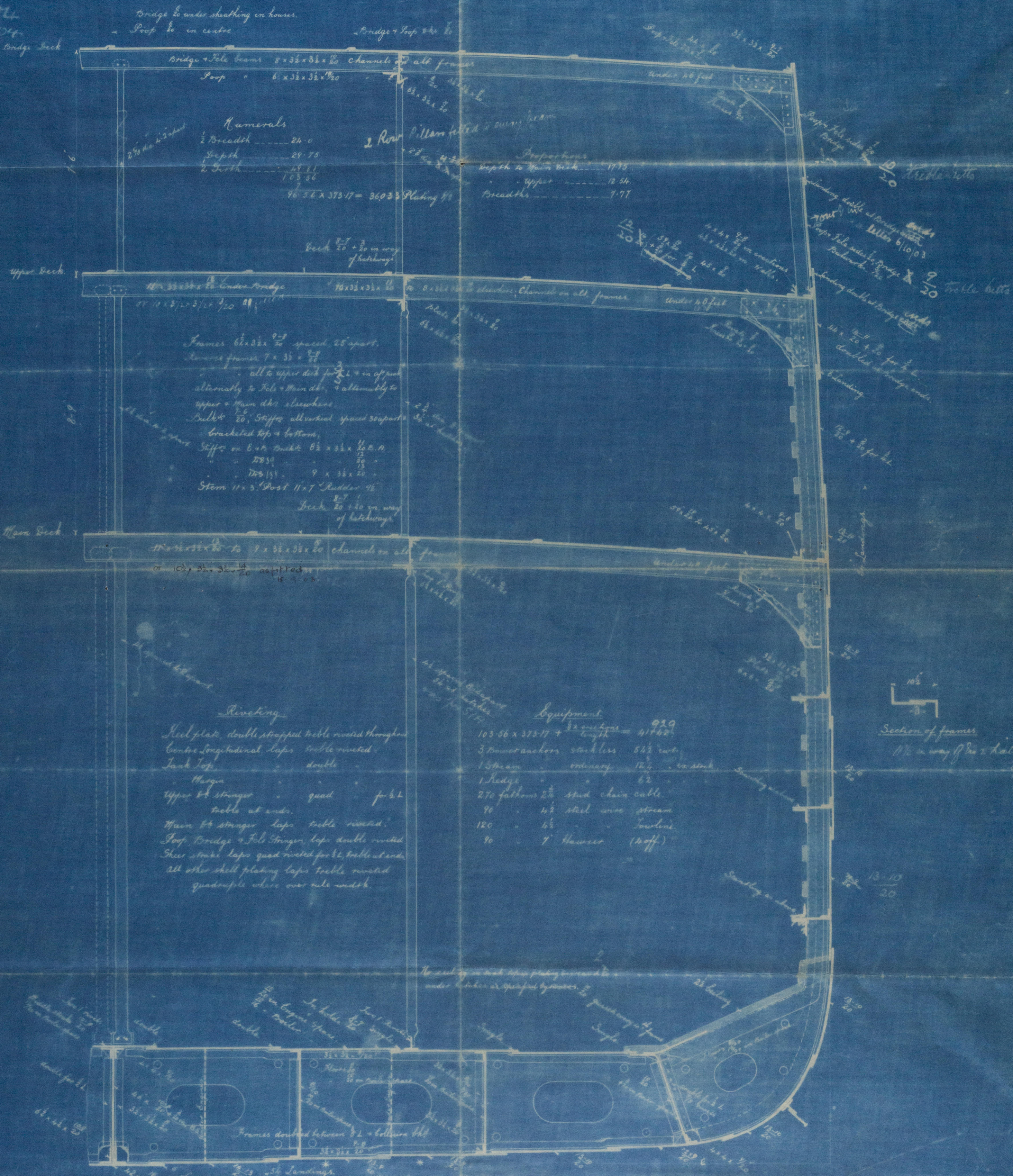

Shell plating entirely within the range of tank margin plates, including keel & garboard, reduced to where $\frac{1}{2}$ above.

The two strokes marked * maintain their midship thickness port to collision bulkhead.

Tank angles (except those attached to outside plating) to be increased $\frac{1}{2}$ in boiler space.

147

25/8/03

Medley Becton

Parana - ex 1904-6m

M/S plan

REPLAN



© 2020

Lloyd's Register

Foundation