

# NOS 924-5 TRAWLERS. PLAN OF WHALEBACK.

SCALE :-  $\frac{1}{2}$ " = ONE FOOT.

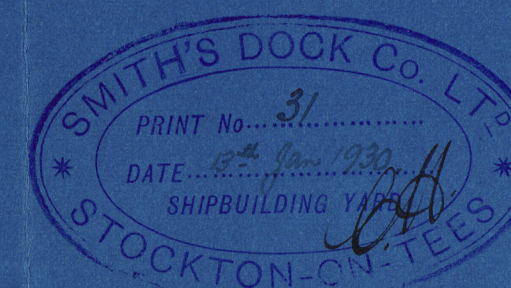

LLOYD'S

DETAIL OF RUNNER UNDER  
BEAMS 72 - 78 ON  $\frac{1}{2}$  OF SHIP.

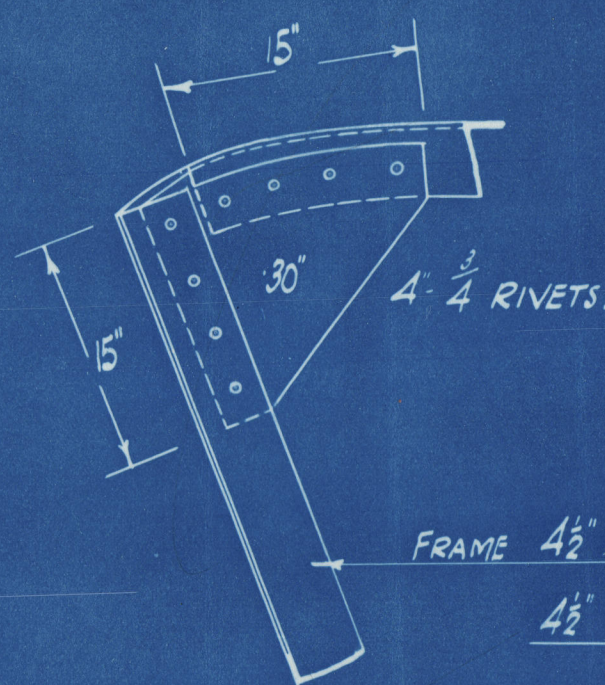
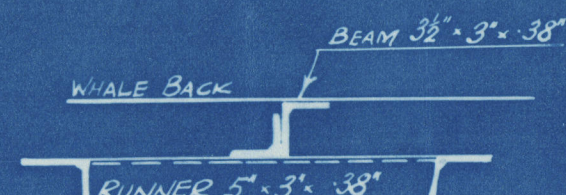
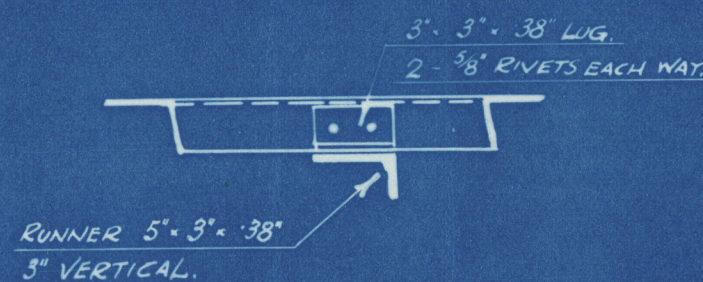

FRAME  $4\frac{1}{2}$ " x 3" x 46" O.A.  
 $4\frac{1}{2}$ " x 3" x 34" O.A. IN PEAK.

KNEES TO FOLE BEAMS.

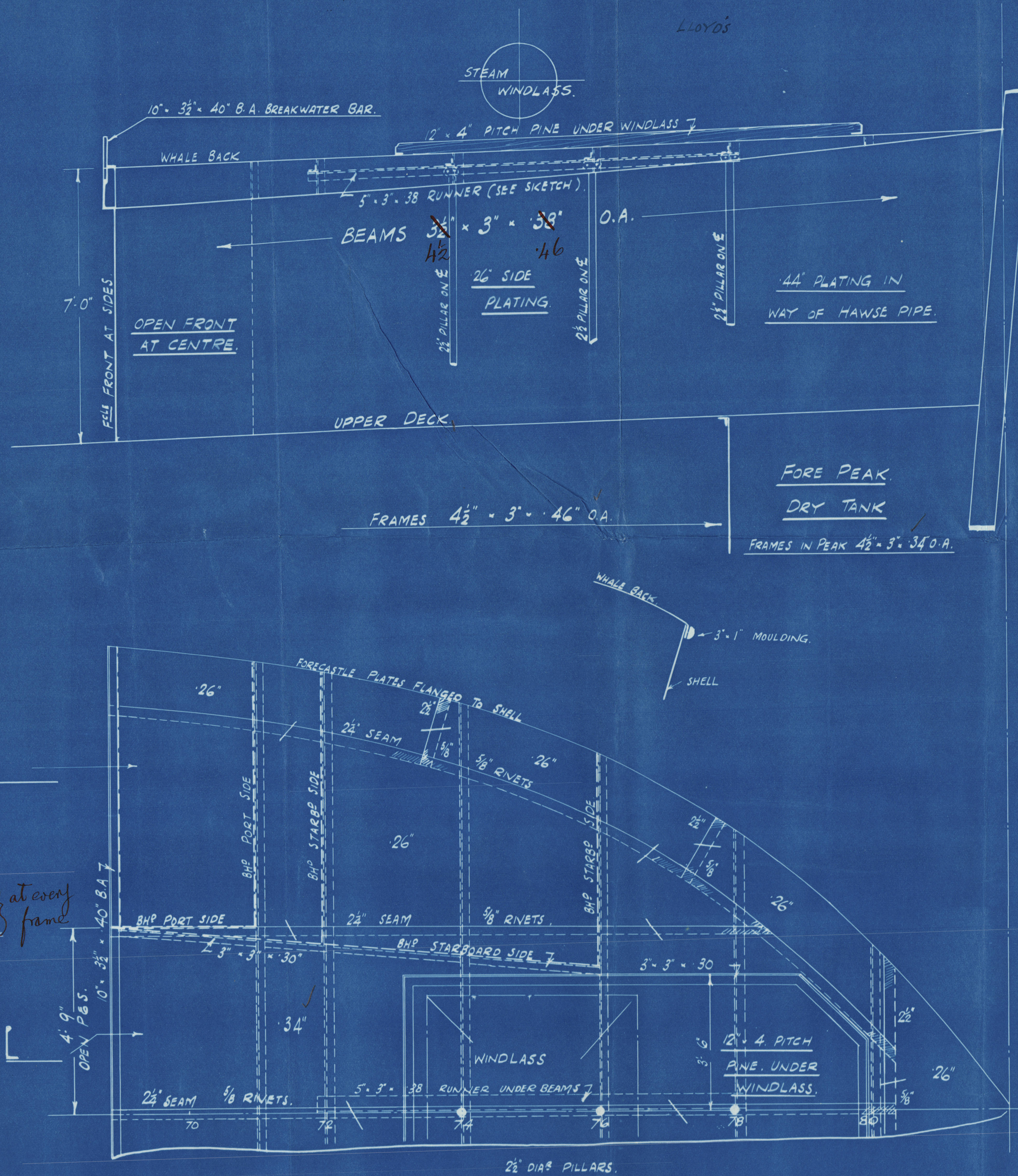

Messrs Smiths Dock Co  
Nos 924 & 925.

PLAN OF WHALEBACK.

170

Lionheart

"Daily Mail."

RECEIVED  
JAN 10 1891



© 2019

Lloyd's Register  
Foundation

W697-0241