

3.10.00 — Nº 123 Ship.—

Builder Henry James Hesse on Humber

Owners Messrs J.H. Wetherall & Co

Knottingley.

S/S. BERGER

— SCREW STEAMER. —

To class 100 A.1. at Lloyds

Principal Dimensions are:—

Scale $\frac{1}{2}$ inch = 1 Foot.

Counter 3' - 6'

Beam 17'-6" Moulded.

<u>Depth</u>	8' - 5½'	From top of keel to top of beam amidship at centre.
"	8' - 0"	" " " " " " " " at gunwale.

— For Lloyd's Numbers —

8.75 half moulded breadth

✓ 15.5 // half girth

— 32.625 First Number —

$$\begin{array}{r} 9: \\ \hline 163 + 23 \end{array}$$
$$\begin{array}{r} 293625 \\ 363125 \\ \hline 656750 \end{array}$$

3099-376 Second Number:

—Bulkhead 49.—

— Showing Fore side. —

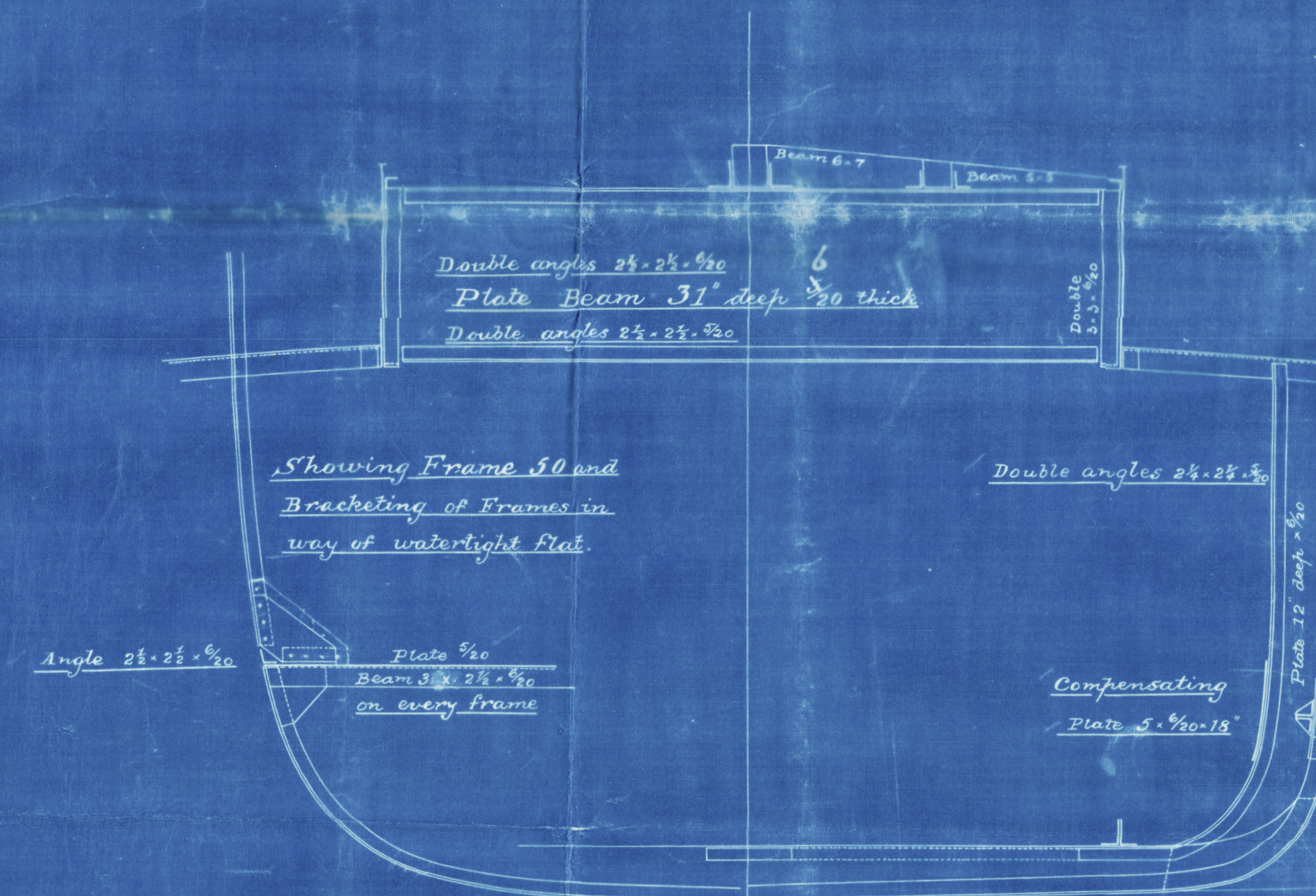

Bulkheads 5/8" connected to floors with single lap on account of small size of vessel

Sternjostis $5\frac{1}{2} \times 2\frac{1}{2}$

Frames 46 to 52 doubled from centre to turn of bilge

Rudder $3\frac{1}{2}$ at head $2\frac{1}{2}$ - 2 at heel

Stem $5\frac{1}{2}$ - $1\frac{1}{8}$

Decks $\frac{7}{8}$ in way of main hatch

" 5/20 the rest

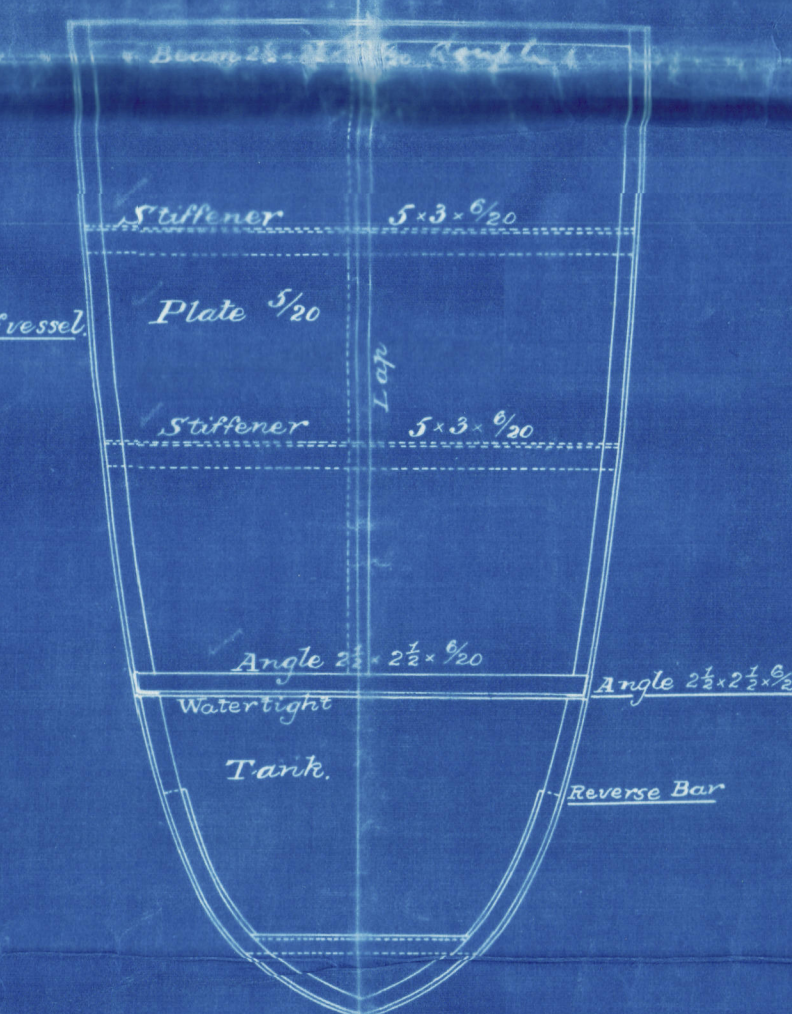

—Midship Section.—

3/10/00

S. "Berger"

Midskip Section

RETAIN

W637-0232

*Admiral
Cook*



© 2020

Lloyd's Register
Foundation

ss. Berger



© 2020

Lloyd's Register
Foundation