

Details of Rudder Frame.

Nos 172-3.

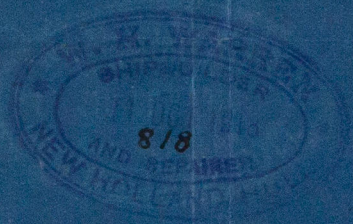

10-2

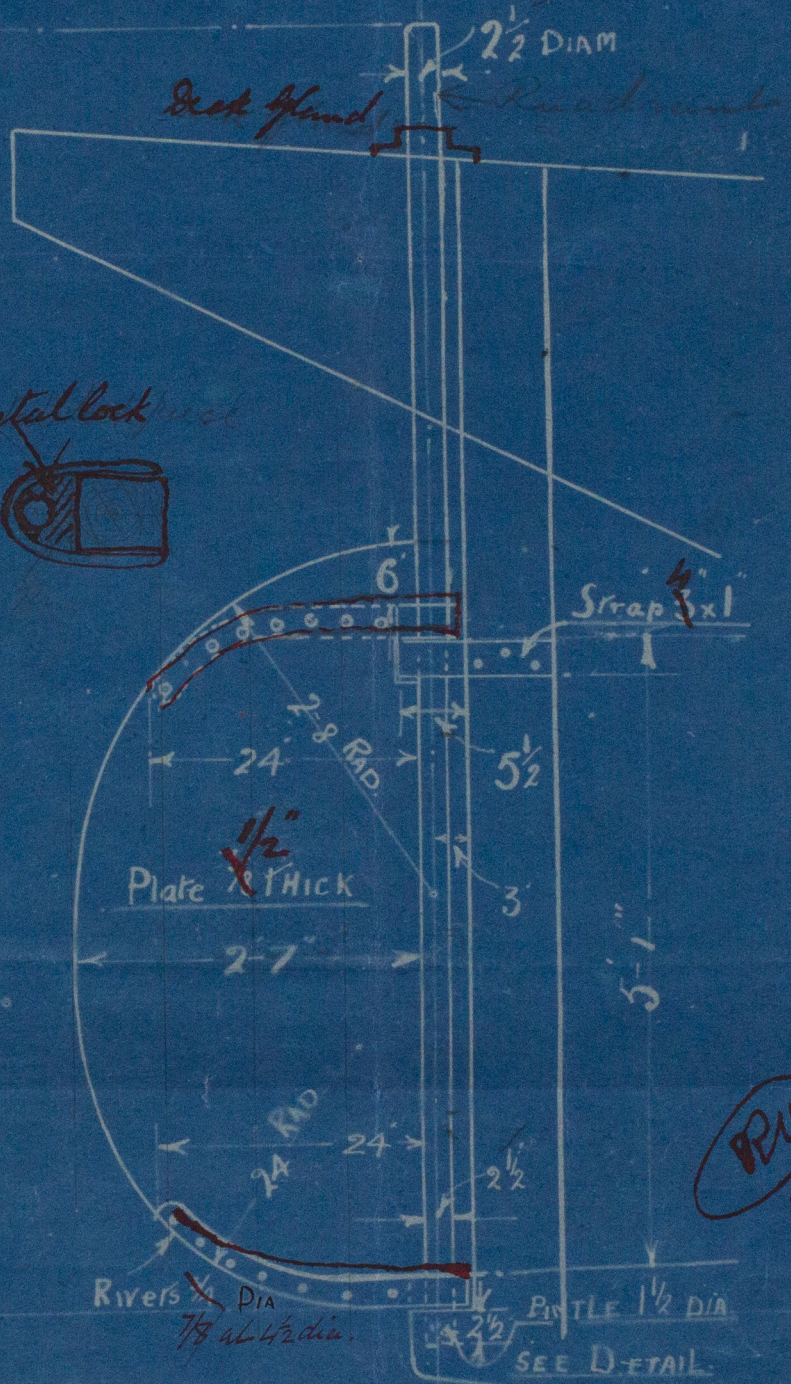
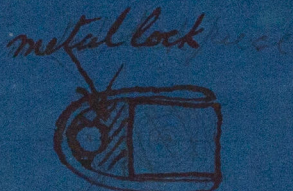

Socket to Rudder Post.

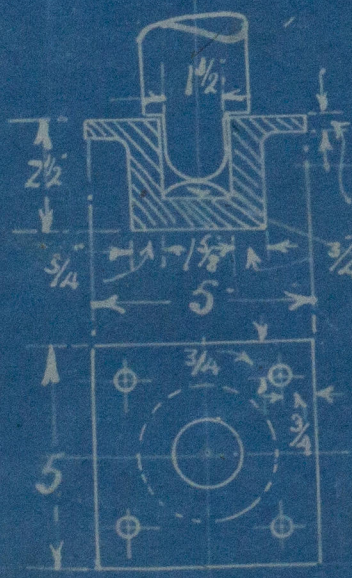

HARDENED
STEEL CONE

4 No 1/2 Bolts.

Socket let into Sternpost.

Arms of PK 2 x 3/4

main piece swelled
at arms, and arms
keyed on

Scale: 3/4" = 1 Foot

DRAWING N° 690

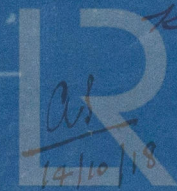

Admiralty Engineering Foundation

Wood Lugs

N^o. 172 + 173

Building at J. Hunter & Sons

Beverley.

Plan of Rudder.

s/s Simms Hull Rpt N. 31635

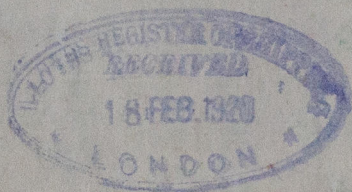

© 2020

Lloyd's Register
Foundation

W632-0168