

1.11.09
3.12.09

MIDSHIP SECTION OF SCREW STEAMER

DIMENSIONS 367'0" x 46'6" x 26'6" TO UPPER DECK

TO CLASS 100A.1. LLOYDS

SCALE 1/2" = 1 FOOT

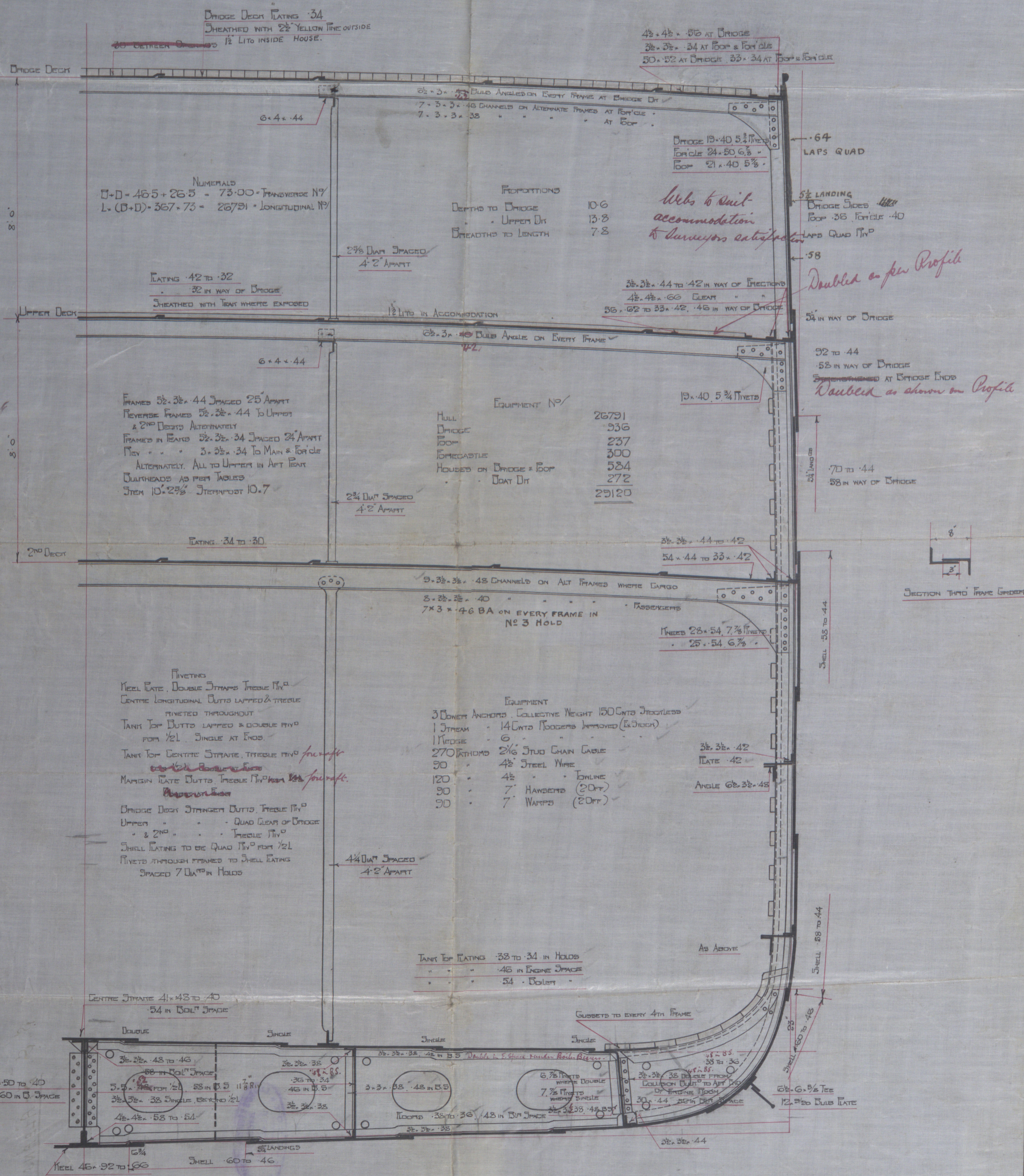

SHELL PLATING ENTIRELY WITHIN RANGE OF DOUBLE BOTTOM EXCLUDING KEEL & BULKHEADS PROTECTED 0.4 WHERE 5/16" AND UNDER 5/16" THICKNESS

0.02 where 5/16" thickness

C.F.
1/11/09

Workman Clark & Co Ltd

Proposed 36 by 41 ft.

Nº 292

Midship Section

S.S. ST ALBANS

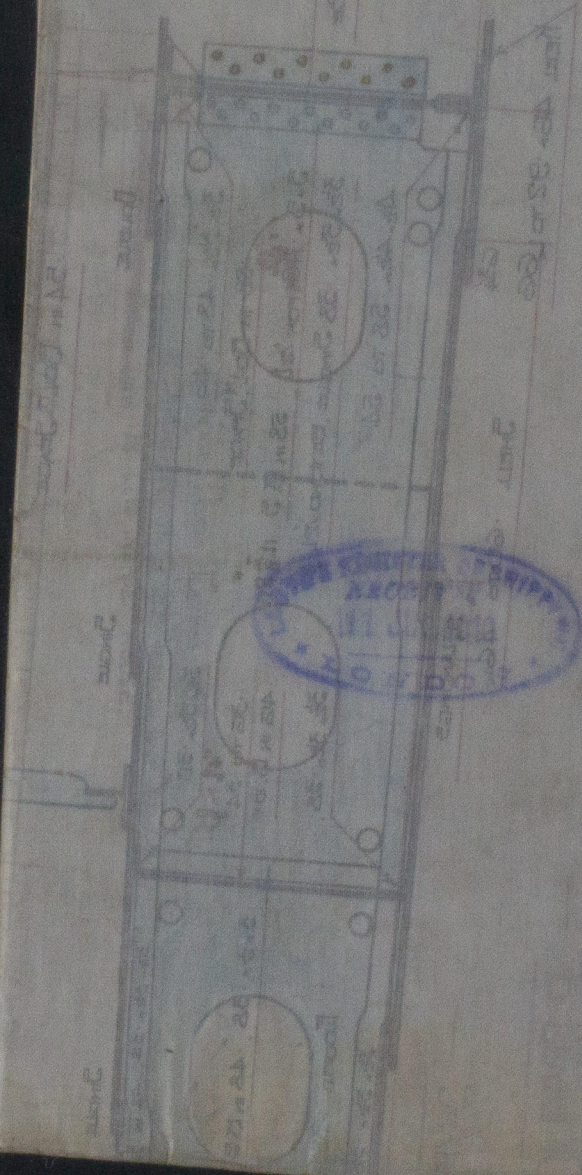

© 2021

Lloyd's Register
Foundation