

2.6.13
9.7.13
5.8.13
18.10.13
12.11.13

PROFILE AND DECK PLANS.

S.S. No 384-5

424'75" x 56'0" x 30'7 1/2" D.M.¹⁰

SCALE 1/8" = 1 FOOT



RETAIN

Profile & Deck
Plan

S/S 384-5

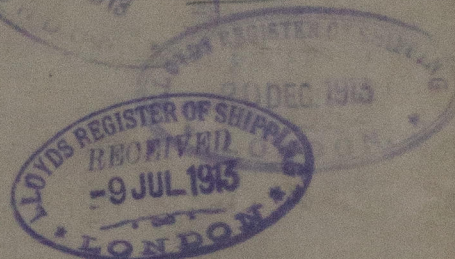
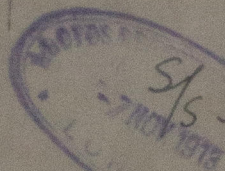

RETAIN

No 384. S.S. Moornd Prince

No. Report No. 26112.

No 385. S.S. British Prince

No. Report No. 26199

W619-0219



© 2020

Lloyd's Register
Foundation